



TREASURE  
GARDEN

*The World's Favorite Shade*



2023





# INTRODUCTION

For over 37 years, Treasure Garden has manufactured the widest selection of shade products in the industry. We offer more than 25,000 variations of shade solutions and accessories. From our state-of-the-art cantilevers to our wide variety of fashion forward market umbrellas, Treasure Garden has a perfect shade solution for your outdoor environment.

Treasure Garden is a one stop shop for our customers. We offer the most comprehensive lines of umbrellas, bases, lights, protective covers, cleaning and maintenance products and outdoor rugs in the industry. Our Shademaker and Jardinico collections offer elegantly designed parasols with robust construction built to last for commercial or residential applications; all from one reliable source.

Our Southern California facility in Baldwin Park, as well as both our state-of-the-art facilities in Ningbo and Qingdao, China, are integral parts of our business operation and point of service. Treasure Garden is a vertically integrated manufacturer. We manufacture and produce over 90% of the components used in our products from their raw state. This allows Treasure Garden the advantage of monitoring every stage of the manufacturing process to maintain a consistent level of quality and delivery.

The 6,000 employees who share in the same vision on a daily basis and their attention to detail enables Treasure Garden to continue to be...

*"The World's Favorite Shade".*





p.002

TREASURE GARDEN®  
*The World's Favorite Shade*

p.092

shademaker  
architectural shade

p.114

jardinico®  
CARACTÈRE



# TABLE OF CONTENTS

## AKZ PLUS CANTILEVER

13' Starlux AKZ Plus	6
13' AKZ Plus	7
10'x13' AKZ Plus	8
11.5' AKZ Plus	9
11' AKZ Plus	10

## AG CANTILEVER

11.5' AG25T	14
10' AG25TSQ	15
10' AG19A	16



## CANTILEVER BASES

Bases and Mount Kit Options	18-19
-----------------------------	-------

## SPECIALTY

10' Shanghai Collar Tilt	22
--------------------------	----

## MARKET

9' Starlux Collar Tilt	26
11' Collar Tilt	27
9' Collar Tilt	28
11' Auto Tilt	29
9' Auto Tilt	30
8'x10' Auto Tilt	31
8'x11' Crank Lift	32
9' Glide Tilt	33
7.5' Glide Tilt	34
9' Push Button Tilt	35
7.5' Push Button Tilt	36
9' Quad Pulley Lift	37

## COMMERCIAL

9' Commercial	40
7' Commercial	41

## FABRIC COLLECTION

Fabrics	44-47
Fabric Index	48-49
Fabric Cleaning and Maintenance Instructions	50

## ACCESSORIES

Umbrella Bases	54-58
Umbrella Lights	62-63
Outdoor Rug Collection	66-71

## TG CARE

Protective Furniture Cover Collection	74-79
Care and Maintenance Products	80-81

## MERCHANDISING

Designer Canopy Collection	84-85
Display Stands/Mini Umbrellas	86-87

## SALES PROGRAMS

TG Custom	88
TG Direct	89
TGEx Quick-Ship	90
Cantilever Quick-Ship	91

## PRODUCT INFORMATION

Terms & Conditions	130-132
Warranty/Guarantee	133







 TREASURE  
GARDEN<sup>®</sup>

*The World's Favorite Shade*



## AKZ Plus Cantilever Collection

---

**13' Starlux  
AKZ Plus Cantilever**  
Octagon Series

**13' AKZ Plus Cantilever**  
Octagon Series

**10'x13' AKZ Plus Cantilever**  
Rectangle Series

**11.5' AKZ Plus Cantilever**  
Square Series

**11' AKZ Plus Cantilever**  
Octagon Series

**Shown:**

**Umbrella:**  
AKZPSQ11-09  
5404 Natural

**Base Option:**  
BASE-13-09











**SHOWN:**

**Item No:** AKZP13LX-09D w/ P-AKZPBATTERY-09 (Battery sold separately)

**Fabric:** 5439 Navy

**Base:** BASE-13-09 (Base sold separately)



**OPTIONAL ACCESSORY**

Starlux AKZ Plus  
Rechargeable Battery Pack  
**P-AKZPBATTERY-0\_**



CANTILEVER

**FEATURES**

- › Light strips built into (8) ribs for elegant & modern look
- › (2) Light settings (low/high)
- › 4000-4500 Lumens
- › 20,000 lifetime hours
- › Powder coated aluminum
- › 100% Kevlar mesh lift cord for added strength and durability
- › Foot pedal to easily rotate umbrella 360°
- › Infinite front to back tilt: Up to 40° back tilt
- › Tilts left and right at: 18°, 36°, and 54° angles
- › Built-in light adapter to fit Treasure Garden lights
- › UL approved 17 ft. power supply cord
- › Includes protective cover

**7823 & 7824 FABRICS NOT AVAILABLE ON THIS STYLE.**

**OPTIONS**

- › Rechargeable Battery Pack (Up to 8 hours of battery life)
- › Designer Canopy (page 84)
- › Valance (Add "V" to item no.)  
Example: **AKZP13LX-00DV**
- › Bases and Mount Kits (pages 18 & 19)

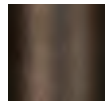

**AKZP13LX-00D**  
Bronze



**AKZP13LX-09D**  
Black

**REPLACEMENT PARTS**

Frame	AKZP13LX-0_
Canopy (DWV)	C813RD
Canopy (DWV w/ Valance)	C813RDV
Protective Cover	CP920

**Shipping Information: Truck only**

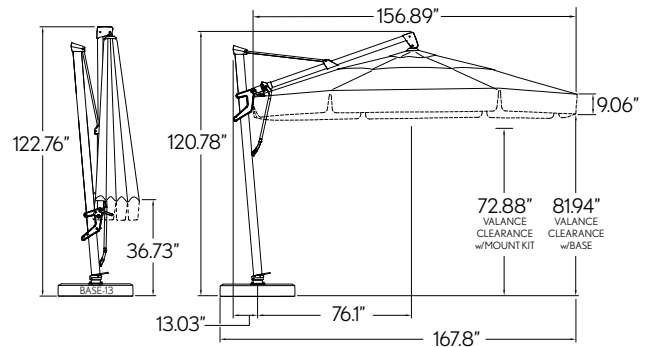

ITEM NO.	Size	Shape	Ribs	Pole Dia.	Vent	Lift	Tilt	Weight	Cube	Minimum Base Wt.
<b>AKZP13LX</b>	13'	Octagon	8	3.64" x 2.56"	DWV	Crank	Front to Back Left to Right	DWV 108 lbs. DWV-V 109 lbs.	12	400 lbs.





**SHOWN:**

**Item No:** AKZP13-02D

**Fabric:** DC11 Style - 54048 Charcoal / 6670 Reliant Coast Stripe

**Base:** BASE-13R-02 (Base sold separately)



**FEATURES**

- › Powder coated aluminum
- › 100% Kevlar mesh lift cord for added strength and durability
- › Foot pedal to easily rotate umbrella 360°
- › Infinite front to back tilt: Up to 40° back tilt
- › Tilts left and right at: 18°, 36°, and 54° angles
- › Built-in light adapter to fit Treasure Garden lights
- › Includes protective cover

**7823 & 7824 FABRICS NOT AVAILABLE ON THIS STYLE.**

**OPTIONS**

- › Designer Canopy (page 84)
- › Valance (Add "V" to item no.) - Example: **AKZP13-00DV**
- › Bases and Mount Kits (pages 18 & 19)

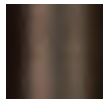

**AKZP13-00D**  
Bronze

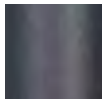

**AKZP13-02D**  
Anthracite



**AKZP13-09D**  
Black

**REPLACEMENT PARTS**

Frame	AKZP13-0_
Canopy (DWV)	C813RD
Canopy (DWV w/ Valance)	C813RDV
Protective Cover	CP920

**Shipping Information: Truck only**

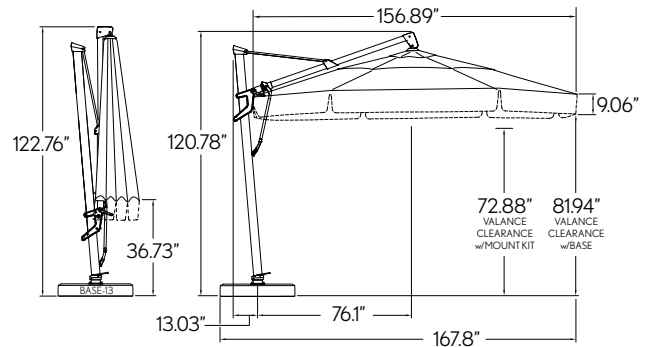

ITEM NO.	Size	Shape	Ribs	Pole Dia.	Vent	Lift	Tilt	Weight	Cube	Minimum Base Wt.
<b>AKZP13</b>	13'	Octagon	8	3.64" x 2.56"	DWV	Crank	Front to Back Left to Right	DWV 104 lbs. DWV-V 105 lbs.	12	400 lbs.





**SHOWN:**

**Item No:** AKZPRT-09  
**Fabric:** 14059 Haze  
**Base:** BASE-13R-09 (Base sold separately)



CANTILEVER

**FEATURES**

- › Powder coated aluminum
- › 100% Kevlar mesh lift cord for added strength and durability
- › Foot pedal to easily rotate umbrella 360°
- › Infinite front to back tilt: Up to 40° back tilt
- › Tilts left and right at: 18°, 36°, and 54° angles
- › Built-in light adapter to fit Treasure Garden lights
- › Includes protective cover

7823, 7824 AND STRIPED FABRICS NOT AVAILABLE ON THIS STYLE.

**OPTIONS**

- › Bases and Mount Kits (pages 18 & 19)



**AKZPRT-00**  
Bronze



**AKZPRT-02**  
Anthracite



**AKZPRT-09**  
Black

**REPLACEMENT PARTS**

Frame	AKZPRT-0_
Canopy (SWV)	CAKZRT
Protective Cover	CP920

**Shipping Information: Truck only**

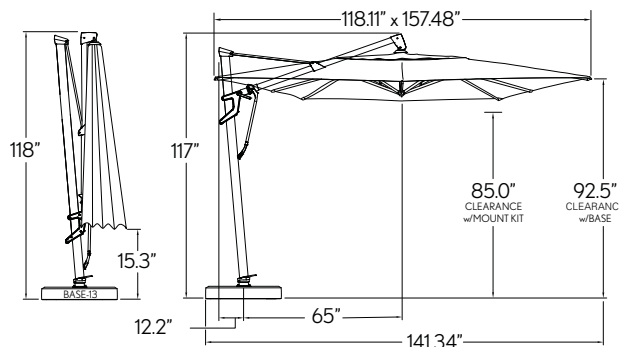

ITEM NO.	Size	Shape	Ribs	Pole Dia.	Vent	Lift	Tilt	Weight	Cube	Minimum Base Wt.
<b>AKZPRT</b>	10'x13'	Rectangle	8	3.64" x 2.56"	SWV	Crank	Front to Back Left to Right	104 lbs.	11	400 lbs.





**SHOWN:**

**Item No:** AKZPSQ11-09  
**Fabric:** 6667 Kinzie Smoke Stripe  
**Base:** BASE-13R-09 (Base sold separately)



**FEATURES**

- › Powder coated aluminum
- › 100% Kevlar mesh lift cord for added strength and durability
- › Foot pedal to easily rotate umbrella 360°
- › Infinite front to back tilt: Up to 40° back tilt
- › Tilts left and right at: 18°, 36°, and 54° angles
- › Built-in light adapter to fit Treasure Garden lights
- › Includes protective cover

7823 & 7824 FABRICS NOT AVAILABLE ON THIS STYLE.

**OPTIONS**

- › Valance (Add "V" to item no.) - Example: AKZPSQ11-00V
- › Bases and Mount Kits (pages 18 & 19)

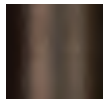

AKZPSQ11-00  
Bronze



AKZPSQ11-09  
Black

**REPLACEMENT PARTS**

Frame	AKZPSQ11-0_
Canopy (SWV)	C812SQ
Canopy (SWV w/ Valance)	C812SQV
Protective Cover	CP920

Shipping Information: **Truck only**

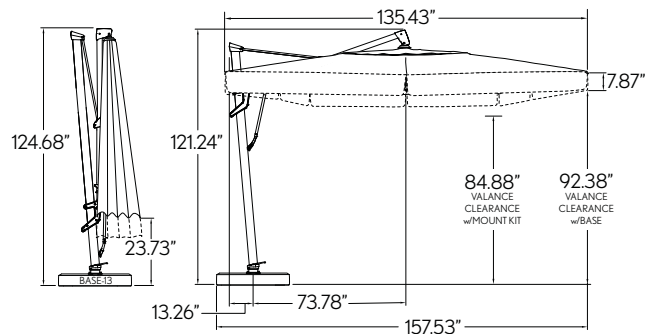

ITEM NO.	Size	Shape	Ribs	Pole Dia.	Vent	Lift	Tilt	Weight	Cube	Minimum Base Wt.
<b>AKZPSQ11</b>	11.5'	Square	8	3.64" x 2.56"	SWV	Crank	Front to Back Left to Right	SWV 89 lbs. SWV-V 90 lbs.	11.52	400 lbs.

CANTILEVER





**SHOWN:**

**Item No:** AKZP-00DV

**Fabric:** DC9 Style - 40428 Cast Ash / 40524-01 Trusted Fog Stripe

**Base:** BASE-AKZ-00 (Base sold separately)



**FEATURES**

- › Powder coated aluminum
- › 100% Kevlar mesh lift cord for added strength and durability
- › Foot pedal to easily rotate umbrella 360°
- › Infinite front to back tilt: Up to 40° back tilt
- › Tilts left and right at: 18°, 36°, and 54° angles
- › Built-in light adapter to fit Treasure Garden lights
- › Includes protective cover

7823 & 7824 FABRICS NOT AVAILABLE ON THIS STYLE.

**OPTIONS**

- › Designer Canopy (page 84)
- › Valance (Add "V" to item no.) - Example: **AKZP-00DV**
- › Bases and Mount Kits (pages 18 & 19)



**AKZP-00D**  
Bronze



**AKZP-02D**  
Anthracite



**AKZP-09D**  
Black

**REPLACEMENT PARTS**

Frame	AKZP-0_
Canopy (DWV)	C811RD
Canopy (DWV w/ Valance)	C811RDV
Protective Cover	CP920

**Shipping Information: Truck only**

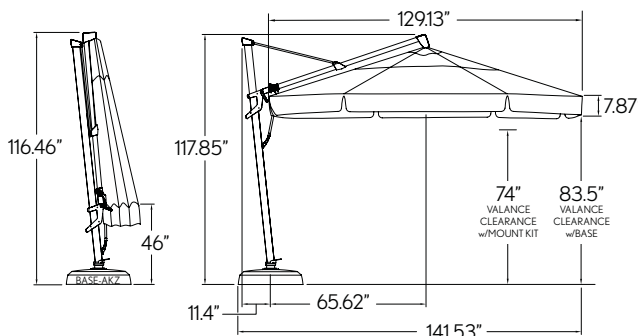

ITEM NO.	Size	Shape	Ribs	Pole Dia.	Vent	Lift	Tilt	Weight	Cube	Minimum Base Wt.
<b>AKZP</b>	11'	Octagon	8	3.64" x 2.56"	DWV	Crank	Front to Back Left to Right	DWV 99 lbs. DWV-V 100 lbs.	10.9	200 lbs.





**Shown:**

**Umbrella:**  
AKZP-09

6667 Kinzie Smoke Stripe

**Base:**

BASE-13R-09



## AG Cantilever Collection

---

11.5' AG25T Cantilever  
Octagon Series

10' AG25TSQ Cantilever  
Square Series

 10' AG19A Cantilever  
Octagon Series

**Shown:**

**Umbrella:**

AG25TR-09D  
6905 Arbor Sky

**Base Option:**

BASE-AKZ-09











**SHOWN:**

**Item No:** AG25TR-09D  
**Fabric:** 6905 Arbor Sky  
**Base:** BASE-AKZ-09 (Base sold separately)



CANTILEVER

**FEATURES**

- › Powder coated aluminum
- › Foot pedal to easily rotate umbrella 360°
- › Infinite front to back tilt: Up to 30° back tilt
- › Infinite left to right tilting capabilities
- › Built-in light adapter to fit Treasure Garden lights
- › Includes protective cover

7823 & 7824 FABRICS NOT AVAILABLE ON THIS STYLE.

**OPTIONS**

- › Valance (Add "V" to item no.) - Example: **AG25TR-00DV**
- › Bases and Mount Kits (pages 18 & 19)

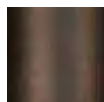

**AG25TR-00D**  
Bronze



**AG25TR-09D**  
Black

**REPLACEMENT PARTS**

Frame	AG25TR-0_
Canopy (DWV)	CAG25DR
Canopy (DWV w/ Valance)	CAG25DRV
Protective Cover	CP955

Shipping Information: **Truck only**

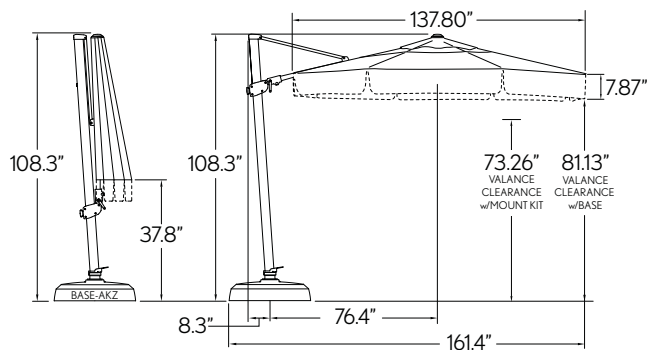

ITEM NO.	Size	Shape	Ribs	Pole Dia.	Vent	Lift	Tilt	Weight	Cube	Minimum Base Wt.
<b>AG25TR</b>	11.5'	Octagon	8	3.54" x 2.56"	DWV	Crank	Front to Back Left to Right	DWV 72 lbs. DWV-V 73 lbs.	7.2	200 lbs.





**SHOWN:**

**Item No:** AG25TSQR-00  
**Fabric:** 48135-02 Bliss Sand  
**Base:** BASE-13R-00 (Base sold separately)



CANTILEVER

**FEATURES**

- › Powder coated aluminum
- › Foot pedal to easily rotate umbrella 360°
- › Infinite front to back tilt: Up to 30° back tilt
- › Infinite left to right tilting capabilities
- › Built-in light adapter to fit Treasure Garden lights
- › Includes protective cover

**7823 & 7824 FABRICS NOT AVAILABLE ON THIS STYLE.**

**OPTIONS**

- › Valance (Add "V" to item no.) - Example: **AG25TSQR-00V**
- › Bases and Mount Kits (pages 18 & 19)

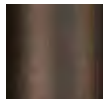

**AG25TSQR-00**  
Bronze



**AG25TSQR-09**  
Black

**REPLACEMENT PARTS**

Frame	AG25TSQR-0_
Canopy (SWV)	CAG25SQR
Canopy (SWV w/ Valance)	CAG25SQRV
Protective Cover	CP955

**Shipping Information: Truck only**

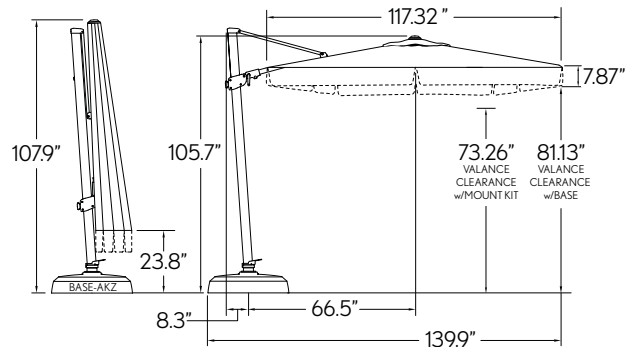

ITEM NO.	Size	Shape	Ribs	Pole Dia.	Vent	Lift	Tilt	Weight	Cube	Minimum Base Wt.
<b>AG25TSQR</b>	10'	Square	8	3.54" x 2.56"	SWV	Crank	Front to Back Left to Right	SWV 72 lbs. SWV-V 73 lbs.	7.2	200 lbs.





**SHOWN:**

**Item No:** AG19A-09  
**Fabric:** 4820 Boulder  
**Base:** BF10-09 Resin Base Weights (Base sold separately)



CANTILEVER

**FEATURES**

- › Powder coated aluminum
- › A full 360° rotation with base stem clamp
- › Infinite left to right tilting capabilities
- › AG universal cross bar stand (included) adjusts to fit 16" to 20" paver sizes
- › Built-in light adapter to fit Treasure Garden lights

**REPLACEMENT PARTS**

Frame	AG19A-0_
Canopy (SWV)	CAG19A

Shipping Information: **Standard Parcel**

**OPTIONS**

- › Base Weights (page 18)
- › Protective Cover - CP912



**AG19A-00**  
Bronze



**AG19A-09**  
Black

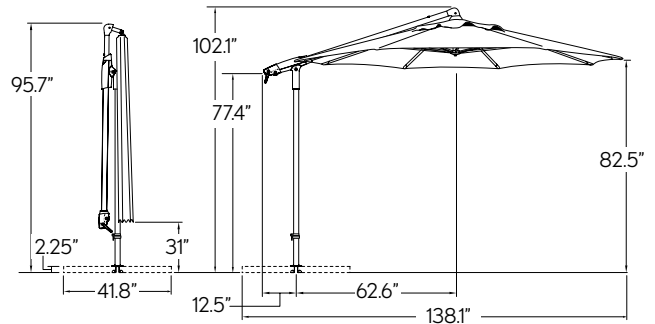

ITEM NO.	Size	Shape	Ribs	Pole Dia.	Vent	Lift	Tilt	Weight	Cube	Minimum Base Wt.
<b>AG19A</b>	10'	Octagon	8	2.17"	SWV	Crank	Left to Right	60 lbs.	5.3	180 lbs.





**Shown:**

**Umbrella:**

**NEW** AG19A-00

5404 Natural

**Base:**

BF10-00



# BASE OPTIONS | Cantilever Series

## AKZ13 Rolling Base BASE-13R-0\_

Includes: Steel base frame, resin lid, foot pedal, (4) wheels and (4) add-on weights to be filled with 230 lbs. of sand and water (sand not included).

Finishes	Size	Weight	Cube
0-Bronze 2-Anthracite 9-Black	34" x 34" x 7.5"	190 lbs.	12.56



Compatible with:  
AKZP13LX, AKZP13,  
AKZPRT, AKZPSQ11,  
AKZP, AG25T,  
AG25TSQ

## AKZ13 Base BASE-13-0\_

Includes: Steel base frame, resin lid, foot pedal, and four (4) add-on weights. Base holds up to 400 lbs. of sand (sand not included).

Finishes	Size	Weight	Cube
0-Bronze 2-Anthracite 9-Black	34" x 34" x 7.5"	74 lbs.	7



Compatible with:  
AKZP13LX, AKZP13,  
AKZPRT, AKZPSQ11,  
AKZP, AG25T,  
AG25TSQ

## AKZ Base BASE-AKZ-0\_

Includes: Resin base shell and lid. Base holds up to 200 lbs. of sand (sand not included).

Finishes	Size	Weight	Cube
0-Bronze 2-Anthracite 9-Black	32" x 32" x 7.5"	38 lbs.	5.5



Compatible with:  
AKZP  
AG25T  
AG25TSQ

## Resin Base Weights BF10-0\_

Includes: Four (4) sections that fit onto the AG Universal Cross Bar Stand (included w/ frame). Base weights hold up to 220 lbs. of sand (sand not included).

Finishes	Size	Weight	Cube
0-Bronze 9-Black	39.4" x 39.4" x 4.5"	29 lbs.	4.7



Compatible with:  
AG19A

## BX Cross Base Weights BX-AG-0\_

Use four (4) steel cross base weight sections that conveniently sit into the AG Universal Cross Bar Stand (included w/frame). Four (4) sections required.

Finishes	Size	Weight	Cube
0-Bronze 9-Black	19" x 19" x 2"	50 lbs. each	0.67



Compatible with:  
AG19A





Our Mount Kit options open up a world of opportunities for large shades. Kits can be mounted 3 ways - Concrete, In-Ground and Wood Decks.

Compatible with: AKZP13LX, AKZP13, AKZPRT, AKZPSQ11, AKZP, AG25T & AG25TSQ

(MOUNT KITS REDUCES THE CANOPY CLEARANCE BY 7.5")



**Concrete Mount**

Includes:  
Adapter plate and expansion bolts



**In-Ground Mount**

Includes:  
Adapter plate, in-ground fitting and stem bolts



**Wood Mount**

Includes:  
Adapter plate, base plate and countersunk bolts

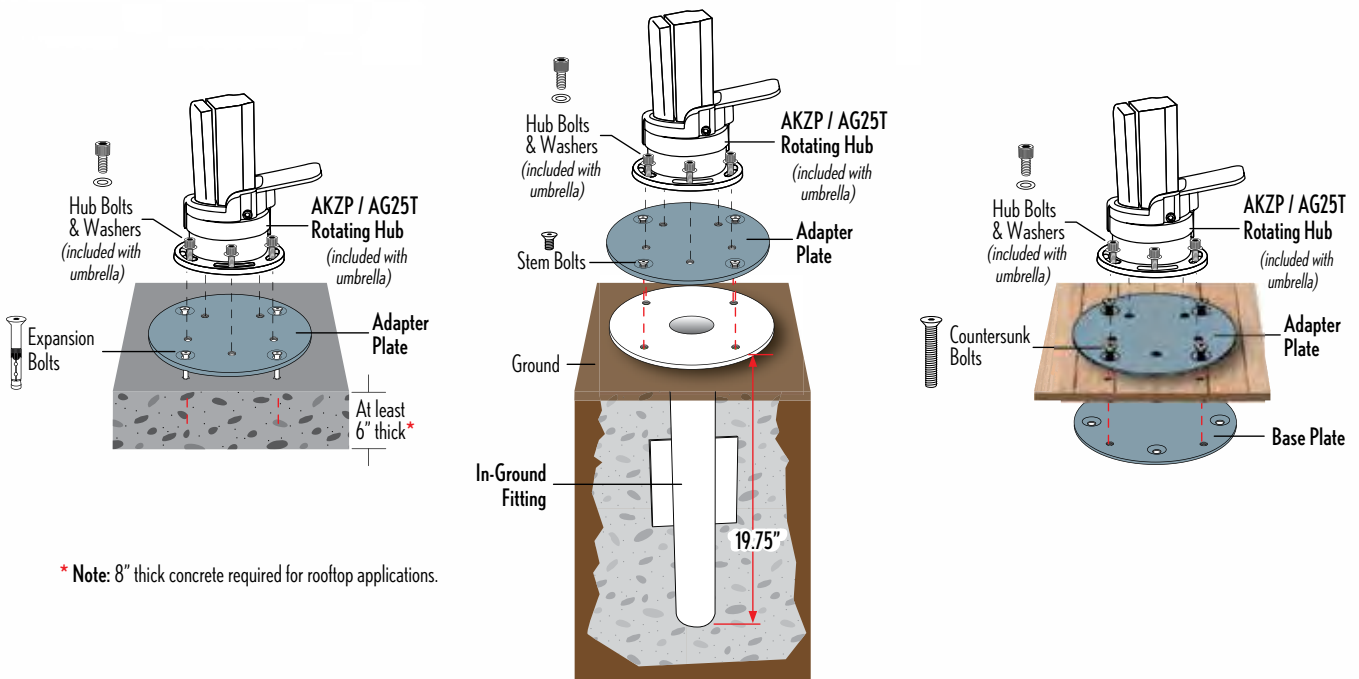

\* Note: 8" thick concrete required for rooftop applications.

Mount Kits		Diameter	Overall Depth	Weight	Cube	Case Pack	Case Weight	Case Cube
Concrete Mount Kit	<b>AMK-C22</b>	8.5"	n/a	10 lbs.	0.22	6	58 lbs.	1.1
In-Ground Mount Kit	<b>AMK-G</b>	8.5"	19.75"	22 lbs.	1.51	4	81 lbs.	6.03
Wood Mount Kit	<b>AMK-W</b>	8.5"	n/a	14 lbs.	0.22	5	71 lbs.	1.1

Note: Can be ordered individually or case pack.



## Specialty Collection

---

10' Shanghai Collar Tilt  
Round Series

Shown:  
Umbrella:  
USA459  
6439 Ink

Base Option:  
BG509











**SHOWN:**  
**Item No:** USA459  
**Fabric:** 6904 Moonbeam Smoke  
**Base:** BG509/BW30 (Base/Base Weight sold separately)



SPECIALTY

**FEATURES**

- › 24 fiberglass ribs
- › Powder coated aluminum
- › Easy to twist collar tilt function
- › Maximum tilt 30°
- › Textured two-piece ribbed pole
- › Fabric wrapped finial

STRIPED FABRICS NOT AVAILABLE ON THIS STYLE.

**OPTIONS**

- › Bases (pages 54-57)
- › Protective Cover - CP902



**USA459**  
Black

**REPLACEMENT PARTS**

Frame	USA459
32" Bottom Pole (Standard)	BP32-8009
36" Bottom Pole	BP36-8019
45" Bottom Pole	BP45-8009

Shipping Information: **Standard Parcel/Courier Services**

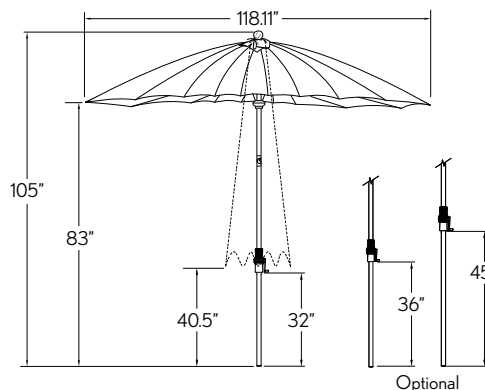

ITEM NO.	Size	Shape	Ribs	Pole Dia.	Bottom Pole	Lift	Tilt	Weight	Cube	Minimum Base Wt.
<b>USA459</b>	10'	Round	24	1.5"	32"	Crank	Collar	25 lbs.	2	80 lbs.





**Shown:**

Umbrella:  
USA459

5407 Henna

**Base:**

BG509/BW30



## Market Collection

---

**9' Starlux Collar Tilt**  
Octagon Series

**11' Collar Tilt**  
Octagon Series

**9' Collar Tilt**  
Octagon Series

**11' Auto Tilt**  
Octagon Series

**9' Auto Tilt**  
Octagon Series

**8'x10' Auto Tilt**  
Rectangle Series

**8'x11' Crank Lift**  
Rectangle Series

**9' Glide Tilt**  
Octagon Series

**7.5' Glide Tilt**  
Octagon Series

**9' Push Button Tilt**  
Octagon Series

**7.5' Push Button Tilt**  
Octagon Series

**9' Quad Pulley Lift**  
Octagon Series

Shown:

Umbrella:

UM8009LX

40433 Cast Silver











**SHOWN:**  
**Item No:** UM8000LX  
**Fabric:** 40428 Cast Ash  
**Base:** BG500 (Base sold separately)



MARKET

**FEATURES**

- › Light strips built into (8) ribs for an elegant & modern look
- › External rechargeable battery pack w/ charge level indicator (included)
- › Up to 8 hours of battery life and 20,000 lifetime hours
- › Built-in USB charging port (5V output)
- › Crank lift system w/ easy to twist collar tilt function, maximum tilt 30°
- › 4000-4500 lumens
- › Powder coated aluminum
- › Textured two-piece ribbed pole
- › 26.5' power supply cord
- › Water and dust resistant
- › Residential and commercial use

**OPTIONS**

- › Designer Canopy (page 84)
- › Bases (pages 54-58)
- › Protective Cover - CP902



UM8000LX  
Bronze



UM8009LX  
Black

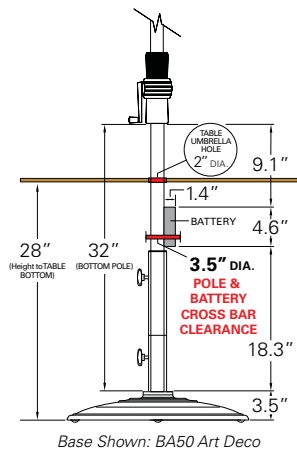

**REPLACEMENT PARTS**

Frame	UM800_LX
Canopy (SWV)	C809
Canopy (DWV)	C809D
32" Bottom Pole (Standard)	BP32-800_LXR
45" Bottom Pole	BP45-800_LXR

**Shipping Information: Standard Parcel/Courier Services**

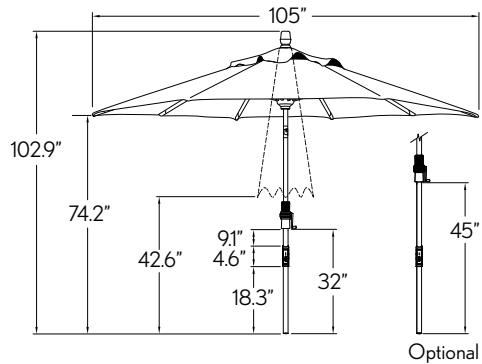

ITEM NO.	Size	Shape	Ribs	Pole Dia.	Bottom Pole	Vents	Lift	Tilt	Weight	Cube	Minimum Base Wt.
<b>UM800_LX</b>	9'	Octagon	8	1.5"	32"	SWV DWV	Crank	Collar	SWV 24 lbs. DWV 25 lbs.	2.7	50 lbs.





**SHOWN:**  
**Item No:** UM8010D  
**Fabric:** 56079 Milano Char Stripe  
**Base:** BG500/BW30 (Base/base weight sold separately)



MARKET

**FEATURES**

- › Powder coated aluminum
- › Easy to twist collar tilt function
- › Maximum tilt 30°
- › Textured two-piece ribbed pole
- › Crank lift system
- › Residential and commercial use

**OPTIONS**

- › Designer Canopy (page 84)
- › Bases (pages 54-57)
- › Protective Cover - CP902

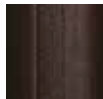

**UM8010**  
Bronze



**UM8019**  
Black

**REPLACEMENT PARTS**

Frame	UM801_
Canopy (SWV)	C811
Canopy (DWV)	C811D
36" Bottom Pole (Standard)	BP36-801_
45" Bottom Pole	BP45-800_

**Shipping Information: Standard Parcel/Courier Services**

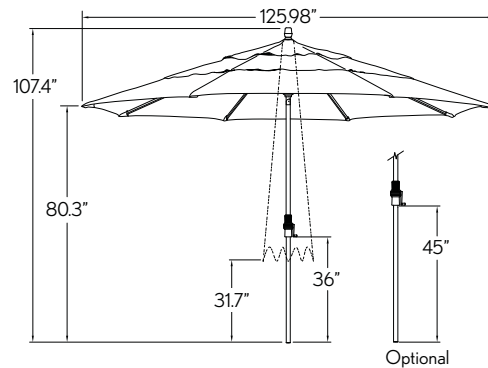

ITEM NO.	Size	Shape	Ribs	Pole Dia.	Bottom Pole	Vents	Lift	Tilt	Weight	Cube	Minimum Base Wt.
<b>UM801</b>	11'	Octagon	8	1.5"	36"	SWV DWV	Crank	Collar	SWV 22 lbs. DWV 23 lbs.	1.74	80 lbs.





**SHOWN:**  
**Item No:** UM8009  
**Fabric:** 40456 Cast Lagoon  
**Base:** BKM1009 (Base sold separately)



MARKET

**FEATURES**

- › Powder coated aluminum
- › Easy to twist collar tilt function
- › Maximum tilt 30°
- › Textured two-piece ribbed pole
- › Crank lift system
- › Residential and commercial use

**OPTIONS**

- › Designer Canopy (page 84)
- › Bases (pages 54-58)
- › Protective Cover - CP902

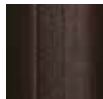

**UM8000**  
Bronze



**UM8002**  
Anthracite



**UM8009**  
Black

**REPLACEMENT PARTS**

Frame	UM800_
Canopy (SWV)	C809
Canopy (DWV)	C809D
32" Bottom Pole (Standard)	BP32-800_
36" Bottom Pole	BP36-801_
45" Bottom Pole	BP45-800_

**Shipping Information: Standard Parcel/Courier Services**

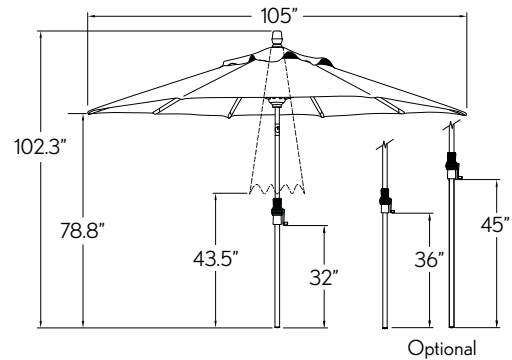

ITEM NO.	Size	Shape	Ribs	Pole Dia.	Bottom Pole	Vents	Lift	Tilt	Weight	Cube	Minimum Base Wt.
<b>UM800</b>	9'	Octagon	8	1.5"	32"	SWV DWV	Crank	Collar	SWV 19 lbs. DWV 20 lbs.	1.74	50 lbs.





**SHOWN:**  
**Item No:** UM8122D  
**Fabric:** 40524-02 Trusted Coast Stripe  
**Base:** BA502/BW30 (Base/base weight sold separately)



MARKET

**FEATURES**

- › Powder coated aluminum
- › Automatic crank to tilt canopy
- › Maximum tilt 30°
- › 100% Kevlar mesh lift cord for added strength and durability
- › Crank lift system

**OPTIONS**

- › Designer Canopy (page 84)
- › Bases (pages 54-57)
- › Protective Cover - CP902

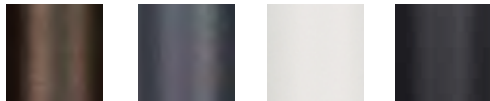

**UM8120** Bronze    **UM8122** Anthracite    **UM8123** White    **UM8129** Black

**REPLACEMENT PARTS**

Frame	UM812_
Canopy (SWV)	C811
Canopy (DWV)	C811D
36" Bottom Pole (Standard)	BP36-812_
45" Bottom Pole	BP45-810_

Shipping Information: **Standard Parcel/Courier Services**

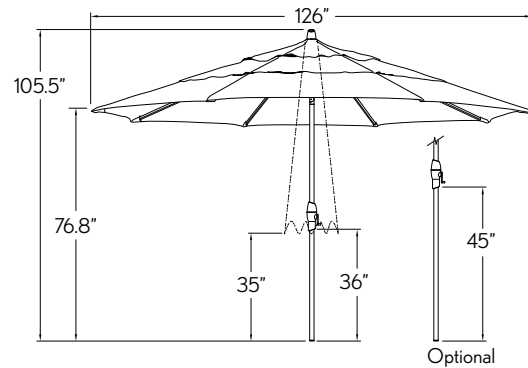

ITEM NO.	Size	Shape	Ribs	Pole Dia.	Bottom Pole	Vents	Lift	Tilt	Weight	Cube	Minimum Base Wt.
<b>UM812</b>	11'	Octagon	8	1.5"	36"	SWV DWV	Crank	Crank	SWV 22 lbs. DWV 23 lbs.	1.74	80 lbs.





**SHOWN:**  
**Item No:** UM8103  
**Fabric:** 48913 Vancouver Coast Stripe  
**Base:** BG503 (Base sold separately)



MARKET

**FEATURES**

- › Powder coated aluminum
- › Automatic crank to tilt canopy
- › Maximum tilt 30°
- › 100% Kevlar mesh lift cord for added strength and durability
- › Crank lift system

**OPTIONS**

- › Designer Canopy (page 84)
- › Bases (pages 54-58)
- › Protective Cover - CP902

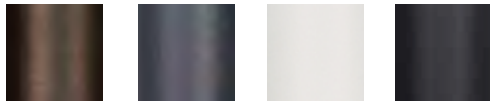

**UM8100** Bronze    **UM8102** Anthracite    **UM8103** White    **UM8109** Black

**REPLACEMENT PARTS**

Frame	UM810_
Canopy (SWV)	C809
Canopy (DWV)	C809D
32" Bottom Pole (Standard)	BP32-810_
36" Bottom Pole	BP36-812_
45" Bottom Pole	BP45-810_

**Shipping Information: Standard Parcel/Courier Services**

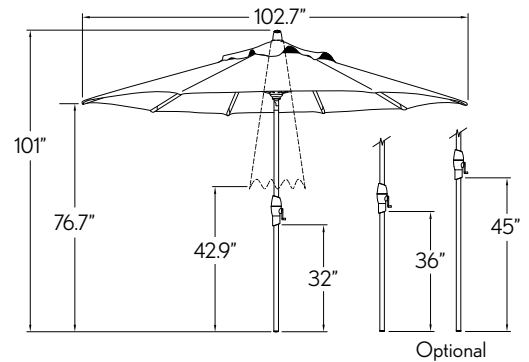

ITEM NO.	Size	Shape	Ribs	Pole Dia.	Bottom Pole	Vents	Lift	Tilt	Weight	Cube	Minimum Base Wt.
<b>UM810</b>	9'	Octagon	8	1.5"	32"	SWV DWV	Crank	Crank	SWV 19 lbs. DWV 20 lbs.	1.74	50 lbs.



**SHOWN:**  
**Item No:** UM8810RT02  
**Fabric:** 5413 Spa  
**Base:** BSK1209 (Base sold separately)



MARKET

**FEATURES**

- › Powder coated aluminum
- › Automatic crank to tilt canopy
- › Maximum tilt 30°
- › 100% Kevlar mesh lift cord for added strength and durability
- › Crank lift system

**7823, 7824 AND STRIPED FABRICS NOT AVAILABLE ON THIS STYLE.**

**OPTIONS**

- › Bases (pages 54-55)
- › Protective Cover - CP910

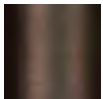

**UM8810RT00**  
Bronze

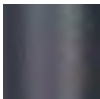

**UM8810RT02**  
Anthracite



**UM8810RT09**  
Black

**REPLACEMENT PARTS**

Frame	UM8810RT0_
Canopy (SWV)	C8810
32" Bottom Pole (Standard)	BP32-810_
36" Bottom Pole	BP36-812_
45" Bottom Pole	BP45-810_

Shipping Information: **Standard Parcel/Courier Services**

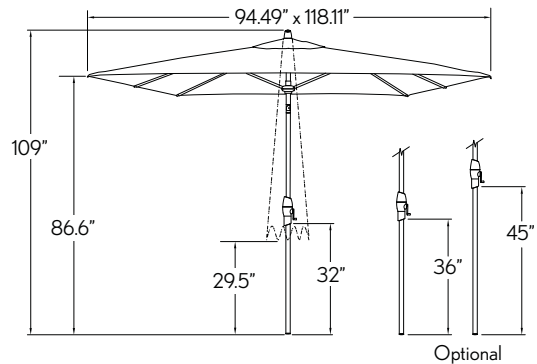

ITEM NO.	Size	Shape	Ribs	Pole Dia.	Bottom Pole	Vent	Lift	Tilt	Weight	Cube	Minimum Base Wt.
<b>UM8810RT0</b>	8'x10'	Rectangle	8	1.5"	32"	SWV	Crank	Crank	22 lbs.	1.9	100 lbs.





**SHOWN:**

**Item No:** UM8811RT09  
**Fabric:** 4881 Blue Jay  
**Base:** BSK1209 (Base sold separately)



MARKET

**FEATURES**

- › Powder coated aluminum
- › 100% Kevlar Mesh Lift Cord for added strength and durability
- › Crank lift system
- › Canopy telescopes upward to close over tabletop

7823, 7824 AND STRIPED FABRICS NOT AVAILABLE ON THIS STYLE.

**OPTIONS**

- › Bases (pages 54-55)
- › Protective Cover - CP910

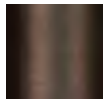

UM8811RT00  
Bronze



UM8811RT03  
White



UM8811RT09  
Black

**REPLACEMENT PARTS**

Frame	UM8811RT0_
Canopy (SWV)	C8811
41" Bottom Pole (Standard)	BP41-8811RT0_
45" Bottom Pole	BP45-810_

Shipping Information: **Standard Parcel/Courier Services**

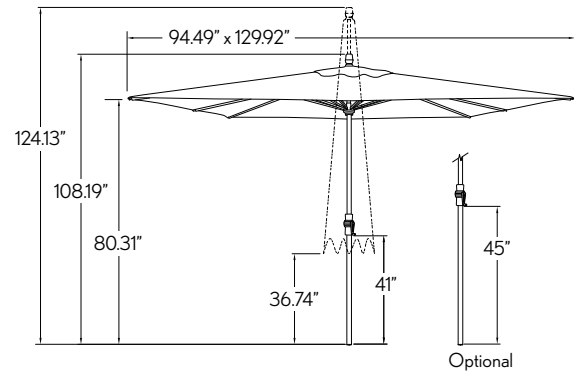

ITEM NO.	Size	Shape	Ribs	Pole Dia.	Bottom Pole	Vent	Lift	Tilt	Weight	Cube	Minimum Base Wt.
UM8811RT0	8'x11'	Rectangle	8	1.5"	41"	SWV	Crank	n/a	23 lbs.	2.1	100 lbs.



**SHOWN:**  
**Item No:** UM9709  
**Fabric:** 48911 Providence Navy Stripe  
**Base:** BA509 (Base sold separately)



**FEATURES**

- › Powder coated aluminum
- › Revolutionary slide to tilt canopy function
- › Maximum tilt 22°
- › Crank lift system

**OPTIONS**

- › Designer Canopy (page 84)
- › Bases (pages 54-58)
- › Protective Cover - CP902

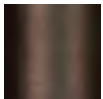

**UM9700**  
Bronze



**UM9709**  
Black

**REPLACEMENT PARTS**

Frame	UM970_
Canopy (SWV)	C809
Canopy (DWV)	C809D
32" Bottom Pole (Standard)	BP32-810_
36" Bottom Pole	BP36-812_
45" Bottom Pole	BP45-810_

**Shipping Information: Standard Parcel/Courier Services**

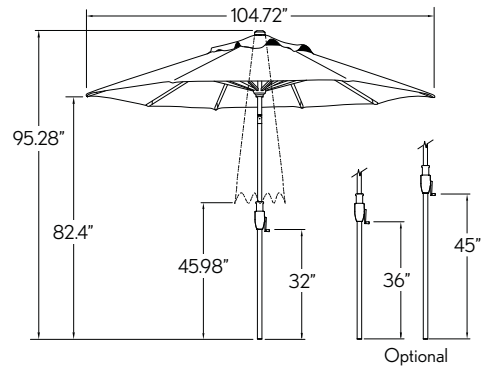

ITEM NO.	Size	Shape	Ribs	Pole Dia.	Bottom Pole	Vents	Lift	Tilt	Weight	Cube	Minimum Base Wt.
<b>UM970</b>	9'	Octagon	8	1.5"	32"	SWV DWV	Crank	Glide	SWV 18 lbs. DWV 19 lbs.	1.53	50 lbs.

MARKET





**SHOWN:**  
**Item No:** UM9770  
**Fabric:** 4807 Auburn  
**Base:** BG500 (Base sold separately)



MARKET

**FEATURES**

- › Powder coated aluminum
- › Revolutionary slide to tilt canopy function
- › Maximum tilt 22°
- › Crank lift system
- › Great for small areas

**OPTIONS**

- › Bases (pages 54-58)
- › Protective Cover - CP901



**UM9770**  
Bronze



**UM9779**  
Black

**REPLACEMENT PARTS**

Frame	UM977_
Canopy (SWV)	C807
32" Bottom Pole (Standard)	BP32-810_
36" Bottom Pole	BP36-812_
45" Bottom Pole	BP45-810_

Shipping Information: **Standard Parcel/Courier Services**

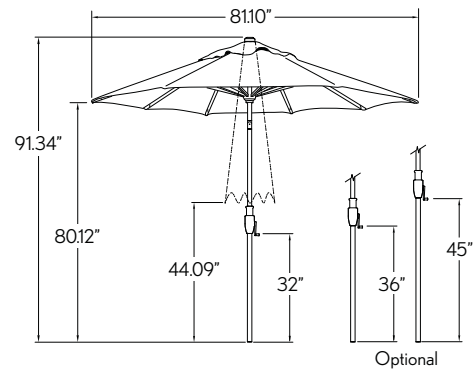

ITEM NO.	Size	Shape	Ribs	Pole Dia.	Bottom Pole	Vent	Lift	Tilt	Weight	Cube	Minimum Base Wt.
<b>UM977</b>	7.5'	Octagon	8	1.5"	32"	SWV	Crank	Glide	15 lbs.	1.4	50 lbs.



**SHOWN:**  
**Item No:** UM9209  
**Fabric:** 48907 Tuscan Redwood Stripe  
**Base:** BG509 (Base sold separately)



MARKET

**FEATURES**

- › Powder coated aluminum
- › Manual push button, two-way tilt canopy
- › Maximum tilt 30°
- › Crank lift system

**OPTIONS**

- › Designer Canopy (page 84)
- › Bases (pages 54-58)
- › Protective Cover - CP902

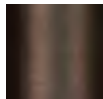

**UM9200**  
Bronze

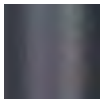

**UM9202**  
Anthracite



**UM9203**  
White



**UM9209**  
Black

**REPLACEMENT PARTS**

Frame	UM920_
Canopy (SWV)	C809
Canopy (DWV)	C809D
32" Bottom Pole (Standard)	BP32-920_
36" Bottom Pole	BP36-907_
45" Bottom Pole	BP45-920_

**Shipping Information: Standard Parcel/Courier Services**

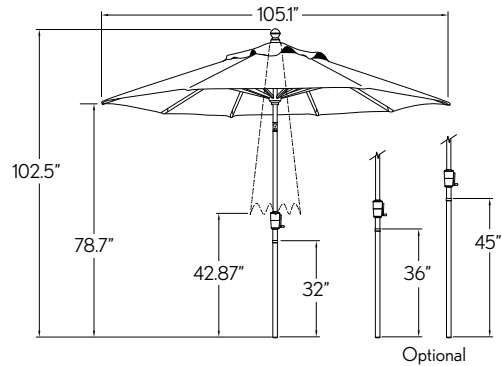

ITEM NO.	Size	Shape	Ribs	Pole Dia.	Bottom Pole	Vents	Lift	Tilt	Weight	Cube	Minimum Base Wt.
<b>UM920</b>	9'	Octagon	8	1.38" Top Pole 1.5" Bottom Pole	32"	SWV DWV	Crank	Push Button	SWV 17 lbs. DWV 18 lbs.	1.74	50 lbs.





**SHOWN:**  
**Item No:** UM9073  
**Fabric:** 4838 Lemon  
**Base:** BW503 (Base sold separately)



MARKET

**FEATURES**

- › Powder coated aluminum
- › Manual push button, two-way tilt canopy
- › Maximum tilt 30°
- › Crank lift system
- › Great for small areas

**REPLACEMENT PARTS**

Frame	UM907_
Canopy (SWV)	C807
36" Bottom Pole (Standard)	BP36-907_
45" Bottom Pole	BP45-920_

Shipping Information: **Standard Parcel/Courier Services**

**OPTIONS**

- › Bases (pages 54-58)
- › Protective Cover - CP901

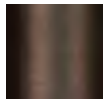

**UM9070**  
Bronze



**UM9073**  
White



**UM9079**  
Black

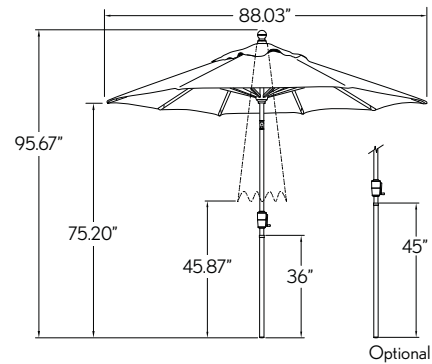

ITEM NO.	Size	Shape	Ribs	Pole Dia.	Bottom Pole	Vent	Lift	Tilt	Weight	Cube	Minimum Base Wt.
<b>UM907</b>	7.5'	Octagon	8	1.38" Top Pole 1.5" Bottom Pole	36"	SWV	Crank	Push Button	14 lbs.	1.45	50 lbs.



**SHOWN:**

**Item No:** UM8091  
**Fabric:** DC7 Style - 5446 Forest Green / 5404 Natural  
**Base:** BW500 (Base sold separately)



MARKET

**FEATURES**

- › Quad pulley lift system
- › Aluminum alloy locking pin
- › FSC hardwood



*Our Hardwood umbrella is crafted of FSC - certified from well-managed forests.*  
 Our wood products are distinguished by any of the following characteristics: Organic, Recycled, Reclaimed or Sustainable.

**OPTIONS**

- › Designer Canopy (page 84)
- › Bases (pages 54-58)
- › Protective Cover - CP902



**UM8091**  
Hardwood

**REPLACEMENT PARTS**

Frame	UM8091
Canopy (SWV)	C809
Canopy (DWV)	C809D
36" Bottom Pole (Standard)	BP36-8091

Shipping Information: **Standard Parcel/Courier Services**

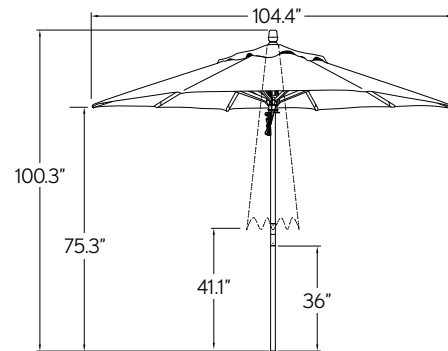

ITEM NO.	Size	Shape	Ribs	Pole Dia.	Bottom Pole	Vents	Lift	Tilt	Weight	Cube	Minimum Base Wt.
<b>UM8091</b>	9'	Octagon	8	1.5"	36"	SWV DWV	Quad Pulley	n/a	SWV 23 lbs. DWV 24 lbs.	1.72	50 lbs.



## Commercial Collection

---

**9' Commercial**  
Octagon Series

**7' Commercial**  
Square Series



**Shown:**  
**Umbrella:**  
UCP407SQ-SS  
4838 Lemon

**Base Option:**  
BKMSQ1009









**SHOWN:**  
**Item No:** UCP409-SS  
**Fabric:** 6668 Kinzie Coal Stripe  
**Base:** BKM1009 (Base sold separately)



COMMERCIAL

**FEATURES**

- › Aluminum center pole and ribs
- › Easy push-up umbrella and pops into place
- › Stainless steel locking pin
- › 16 gauge center pole (approx. 1/16 inch)

**OPTIONS**

- › Designer Canopy (page 84)
- › Valance (Add "V" to item no.) - Example: **UCP409-SSV**
- › Bases (pages 54-58)
- › Protective Cover - CP902



**UCP409-SS**  
Silver Shadow  
Anodized



**UCP409-00**  
Bronze



**UCP409-09**  
Black

**REPLACEMENT PARTS**

Frame	UCP409- <u>    </u>
Canopy (SWV)	C809
Canopy (SWV w/ Valance)	C809V
Canopy (DWV)	C809D
Canopy (DWV w/ Valance)	C809DV

Shipping Information: **Standard Parcel/Courier Services**

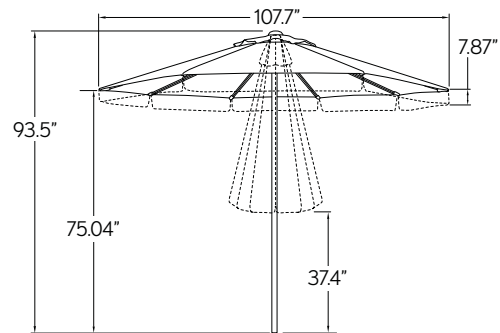

ITEM NO.	Size	Shape	Ribs	Pole Dia.	Pole Wall	Vents	Lift	Tilt	Weight	Cube	Minimum Base Wt.
<b>UCP409</b>	9'	Octagon	8	1.53"	1/16"	SWV DWV	Pop-up	n/a	SWV (-V) 22 lbs. (23 lbs.) DWV (-V) 24 lbs. (25 lbs.)	2.62	70 lbs.



**SHOWN:**

**Item No:** UCP407SQ-09  
**Fabric:** 5404 Natural  
**Base:** BS709-2.0 (Base sold separately)



**FEATURES**

- › Aluminum center pole and ribs
- › Easy push-up umbrella and pops into place
- › Stainless steel locking pin
- › 16 gauge center pole (approx. 1/16 inch)

**7823 & 7824 FABRICS NOT AVAILABLE ON THIS STYLE.**

**OPTIONS**

- › Valance (Add "V" to item no.) - Example: **UCP407SQ-SSV**
- › Bases (pages 54-58)
- › Protective Cover - CP901



**UCP407SQ-SS**  
Silver Shadow  
Anodized

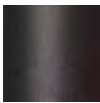

**UCP407SQ-09**  
Black

**REPLACEMENT PARTS**

Frame	UCP407SQ- <u>    </u>
Canopy (SWV)	C407SQ
Canopy (SWV w/ Valance)	C407SQV

Shipping Information: **Standard Parcel/Courier Services**

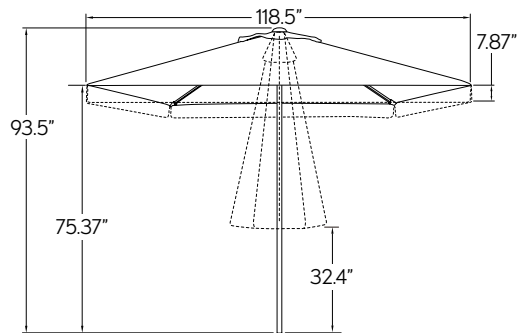

ITEM NO.	Size	Shape	Ribs	Pole Dia.	Pole Wall	Vent	Lift	Tilt	Weight	Cube	Minimum Base Wt.
<b>UCP407SQ</b>	7'	Square	4	1.53"	1/16"	SWV	Pop-up	n/a	SWV 18 lbs. SWV-V 19 lbs.	2.62	70 lbs.



## Fabric Collection

---

100% Solution-Dyed Acrylic  
Grade A+

100% Solution-Dyed Acrylic  
Grade A

100% Solution-Dyed Polyester  
Grade C









# FABRIC | Collection

Treasure Garden offers a wide selection of fabrics from acrylic, to our exclusive high performance, environmentally friendly fabric - O'bravia®. These fabrics will allow your customers to find the perfect selections to complement their outdoor environment.

TGEx "Quick-Ship" program is available in select fabrics in our 7.5' and 9' Single Wind Vent (SWV) & 11' Double Wind Vent (DWV).  
 CQS "Quick-Ship" program is available in select fabrics and cantilever styles.

For ordering information on our programs - see pages 90-91



## GRADE A+ - 100% Solution-Dyed Acrylic



**6903** A+  
Moonbeam Cobalt

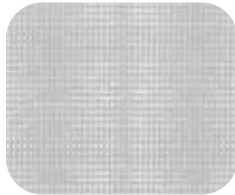

**6904** A+  
Moonbeam Smoke



**6905** A+  
Arbor Sky

## GRADE A - 100% Solution-Dyed Acrylic



**5401** A  
Pacific Blue

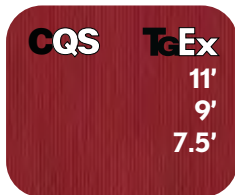

**5403** A  
Jockey Red

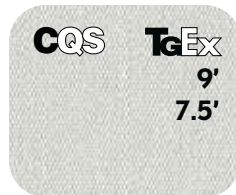

**5404** A  
Natural

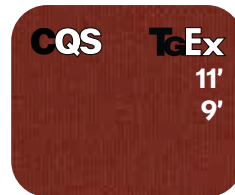

**5407** A  
Henna

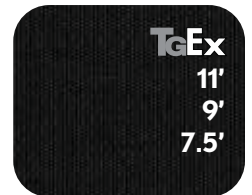

**5408** A  
Black

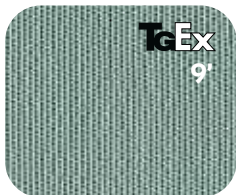

**5413** A  
Spa



**5416** A  
Aruba



**5417** A  
Tuscan



**5422** A  
Antique Beige



**5425** A  
Cocoa



**5438** A  
Buttercup

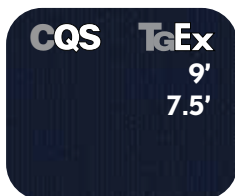

**5439** A  
Navy



**5446** A  
Forest Green



**5453** A  
Canvas

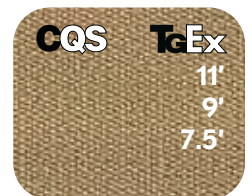

**5476** A  
Heather Beige

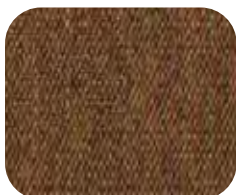

**5488** A  
Teak



**6407** A  
Aquatic



**6433** A  
Neptune



**6439** A  
Ink



**6457** A  
Beacon Ash

**GRADE A - 100% Solution-Dyed Acrylic** (continued)



**6661** A  
Harper Putty Stripe



**6662** A  
Harper Steel Stripe



**6663** A  
Harper Crimson Stripe



**6667** A  
Kinzie Smoke Stripe



**6668** A  
Kinzie Coal Stripe



**6669** A  
Horizon Night Stripe



**6670** A  
Reliant Coast Stripe



**6733** A  
Kinzie Royal Stripe



**7823** A  
Atlantic Beechwood

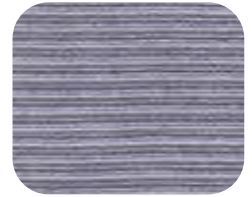

**7824** A  
Atlantic Coast



**8318** A  
Sesame Linen



**14059** A  
Haze



**14067** A  
Mushroom



**40428** A  
Cast Ash

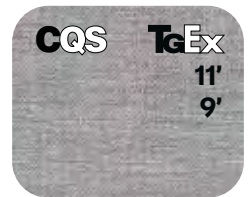

**40433** A  
Cast Silver



**40434** A  
Cast Slate



**40456** A  
Cast Lagoon



**40524-01** A  
Trusted Fog Stripe



**40524-02** A  
Trusted Coast Stripe



**48080** A  
Spectrum Indigo



**48103S** A  
Cast Ocean



**48135-02** A  
Bliss Sand



**48135-04** A  
Bliss Onyx



**48135-10** A  
Bliss Pebble



**54011** A  
Ginkgo



**54048** A  
Charcoal



**56079** A  
Milano Char Stripe



**56080** A  
Milano Cobalt Stripe



**56095** A  
Astoria Sunset Stripe



**58039** A  
Gateway Mist Stripe

**NOTE:** Fabric swatches shown are not to scale. Colors may vary slightly from the actual fabric; please refer to the TG Fabric Swatch Book to view true color and detail.



# FABRIC | Collection

GRADE C - 100% Solution-Dyed Polyester

EXCLUSIVE



**4800** C  
Champagne

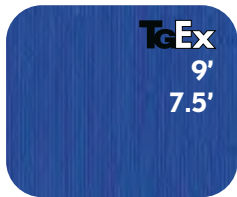

**4801** C  
Cobalt

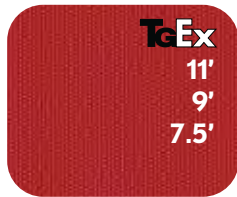

**4803** C  
Red



**4804** C  
Eggshell



**4807** C  
Auburn



**4808** C  
Black



**4809** C  
Burnt Orange

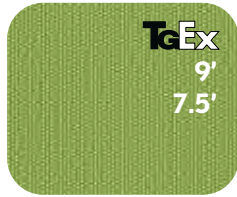

**4811** C  
Kiwi

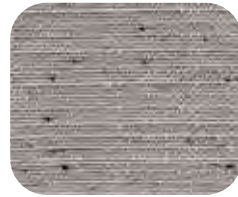

**4812** C  
Silver Linen

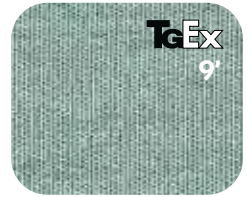

**4813** C  
Spa



**4814** C  
Straw



**4815** C  
Sunset

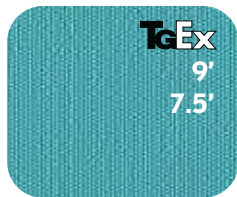

**4816** C  
Aqua

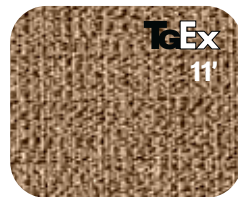

**4818** C  
Sesame

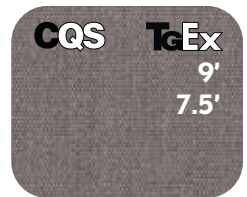

**4820** C  
Boulder



**4822** C  
Khaki



**4825** C  
Mocha

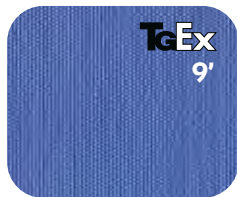

**4826** C  
Sky



**4827** C  
Chocolate



**4834** C  
Carbon



**4838** C  
Lemon



**4839** C  
Navy

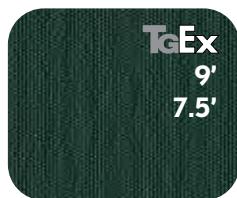

**4846** C  
Forest Green



**4850** C  
Latitude Gray



**4851** C  
Latitude Navy

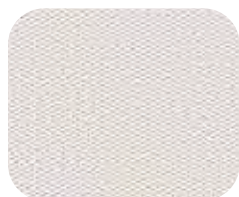

**4853** C  
Vanilla



**4861** C  
Taupe

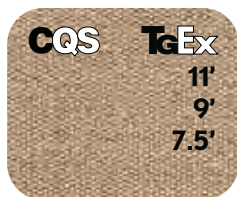

**4876** C  
Sand



**4881** C  
Blue Jay



**4891** C  
Black Latte Stripe

FABRIC

**GRADE C - 100% Solution-Dyed Polyester** (continued)



**4899** C  
Hampton Stripe



**48011** C  
Ridge Beach



**48066** C  
Ridge Canyon



**48907** C  
Tuscan Redwood Stripe



**48910** C  
Dakota Stone Stripe



**48911** C  
Providence Navy Stripe











**48913** C  
Vancouver Coast Stripe



**48919** C  
Richmond Stone Stripe



# FABRIC INDEX | Collection

Fabric Item No.	Fabric Name	Swatch Book Page No.	Fabric Grade	Quick-Ship				Fabric Item No.	Fabric Name	Swatch Book Page No.	Fabric Grade	Quick-Ship			
				7.5' (SWV)	9' (SWV)	11' (DWV)	Cantilever					7.5' (SWV)	9' (SWV)	11' (DWV)	Cantilever
															
2402	Banana	98L	D*					4820	Boulder	73	C	✓	✓		✓
2406	Blue Sky	95L	D*					4822	Khaki	94C	C	✓	✓	✓	
2407	Henna	97R	D*					4825	Mocha	92C	C				
2408	Black	100R	D*					4826	Sky	90L	C		✓		
2410	Pottery	95R	D*					4827	Chocolate	75	C				
2412	Really Red	96R	D*					4834	Carbon	94L	C				
2429	Macaw	99L	D*					4838	Lemon	87R	C	✓	✓		
2439	Navy	97L	D*					4839	Navy	69	C	✓	✓	✓	✓
2446	Forest Green	100L	D*					4846	Forest Green	92R	C	✓	✓		
2470	Walnut	100C	D*					4850	Latitude Gray	80	C				
3400	Champagne	97C	D*					4851	Latitude Navy	79	C				
3409	Terra Cotta	98R	D*					4853	Vanilla	89C	C				
3450	Charcoal	99R	D*					4861	Taupe	91C	C				
3454	Toffee	98C	D*					4876	Sand	93C	C	✓	✓	✓	✓
3500	Champagne Linen	95C	D*					4881	Blue Jay	67	C				
3504	Cream	96C	D*					4891	Black Latte Stripe	78	C				
3518	Sesame Linen	99C	D*					4899	Hampton Stripe	70	C				
3539	Indigo	96L	D*					48011	Ridge Beach	85	C				
4800	Champagne	82	C					48066	Ridge Canyon	86	C				
4801	Cobalt	91L	C	✓	✓			48907	Tuscan Redwood Stripe	64	C				
4803	Red	90R	C	✓	✓	✓		48910	Dakota Stone Stripe	74	C				
4804	Eggshell	71	C					48911	Providence Navy Stripe	68	C				
4807	Auburn	63	C		✓			48913	Vancouver Coast Stripe	66	C				
4808	Black	77	C		✓		✓	48919	Richmond Stone Stripe	72	C				
4809	Burnt Orange	89R	C					5401	Pacific Blue	54R	A	✓	✓		
4811	Kiwi	93R	C	✓	✓			5403	Jockey Red	51L	A	✓	✓	✓	✓
4812	Silver Linen	81	C					5404	Natural	10	A	✓	✓		✓
4813	Spa	65	C		✓			5407	Henna	52L	A		✓	✓	✓
4814	Straw	84	C					5408	Black	7	A	✓	✓	✓	
4815	Sunset	88R	C		✓			5413	Spa	60R	A		✓		
4816	Aqua	87L	C	✓	✓			5416	Aruba	52R	A				
4818	Sesame	83	C			✓		5417	Tuscan	53L	A				

\*Grade D - AVAILABLE ON  ONLY.

Fabric Item No.	Fabric Name	Swatch Book Page No.	Fabric Grade	TEEX				Fabric Item No.	Fabric Name	Swatch Book Page No.	Fabric Grade	TEEX			
				7.5' Quick-Ship (SWV)	9' Quick-Ship (SWV)	11' Quick-Ship (DWV)	Cantilever Quick-Ship					7.5' Quick-Ship (SWV)	9' Quick-Ship (SWV)	11' Quick-Ship (DWV)	Cantilever Quick-Ship
5422	Antique Beige	52C	A		✓			40524-01	Trusted Fog Stripe	40	A				
5425	Cocoa	59C	A					40524-02	Trusted Coast Stripe	21	A				
5438	Buttercup	54L	A					48080	Spectrum Indigo	47	A				
5439	Navy	58R	A	✓	✓		✓	48103S	Cast Ocean	53R	A				
5446	Forest Green	60C	A	✓	✓			48135-02	Bliss Sand	44	A				
5453	Canvas	51C	A			✓		48135-04	Bliss Onyx	42	A				
5476	Heather Beige	54C	A	✓	✓	✓	✓	48135-10	Bliss Pebble	43	A				
5488	Teak	25	A					54011	Ginkgo	26	A	✓	✓		
6407	Aquatic	51R	A					54048	Charcoal	59L	A				
6433	Neptune	57R	A					56079	Milano Char Stripe	41	A				
6439	Ink	20	A					56080	Milano Cobalt Stripe	12	A				
6457	Beacon Ash	11	A					56095	Astoria Sunset Stripe	30	A				
6661	Harper Putty Stripe	38	A					58039	Gateway Mist Stripe	22	A				
6662	Harper Steel Stripe	33	A												
6663	Harper Crimson Stripe	31	A												
6667	Kinzie Smoke Stripe	14	A												
6668	Kinzie Coal Stripe	13	A												
6669	Horizon Night Stripe	6	A												
6670	Reliant Coast Stripe	9	A												
6733	Kinzie Royal Stripe	16	A												
6903	Moonbeam Cobalt	2	A+												
6904	Moonbeam Smoke	3	A+												
6905	Arbor Sky	1	A+												
7823	Atlantic Beechwood	37	A												
7824	Atlantic Coast	15	A												
8318	Sesame Linen	56C	A												
14059	Haze	46	A												
14067	Mushroom	45	A												
40428	Cast Ash	55C	A												
40433	Cast Silver	55L	A		✓	✓	✓								
40434	Cast Slate	58L	A												
40456	Cast Lagoon	61R	A												

Note: **TEEX** is available in select fabrics on our 7.5' and 9' Single Wind Vent (SWV) & 11' Double Wind Vent (DWV).

**CQS** is available in select fabrics and cantilever styles.



## General Information

### 100% Solution-Dyed Acrylic Fabrics:

Grade A+/A

Limited warranty: 5 years against fading



For the complete line of our  
Care & Maintenance products  
See pages 80-81

### 100% Solution-Dyed Polyester Fabrics:

Grade C (Our exclusive 4800 series) 

Limited warranty: 4 years against fading

**MOST STAINS ON SOLUTION-DYED FABRICS CAN BE CLEANED UP WITH TREASURE GARDEN'S UPHOLSTERY & FABRIC CLEANER (TGC-UFC-32) OR A NATURAL MILD SOAP AND WATER SOLUTION.** Solution-Dyed fabrics should be cleaned regularly before substances such as dirt, etc., are allowed to accumulate on and become embedded in the fabric. The fabric can be cleaned without being removed from the umbrella. Simply brush off any loose dirt, etc., clean with warm water (no more than 100° F) and a cleaner such as our **Upholstery & Fabric Cleaner (TGC-UFC-32)** or a mild natural soap. Rinse thoroughly to remove cleaner. It may be necessary to re-apply a water repellent treatment, such as our **Upholstery & Fabric Protector (TGC-UFP-32)**. When washing or cleaning, **DO NOT SUBJECT TO EXCESSIVE HEAT** as the fabric will shrink. **DO NOT STEAM PRESS OR DRY IN ELECTRIC OR GAS DRYERS.** Allow fabric to air dry. In case Solution-Dyed fabrics are stored during the winter season, it should be cleaned, allowed to air dry and stored in a dry, well ventilated area. For stubborn stains, please see the stain cleaning chart below for more specific cleaning instructions.

### STAIN CLEANING CHART

STAINS	Recommended Cleaning Solutions	STAINS	Recommended Cleaning Solutions
BEER	• liquid detergent, white vinegar	MILDEW	• 1/2 cup of bleach and 1/4 cup natural soap per gallon of water
BERRY	• liquid detergent/ammonia (3-6% water)	MILK	• liquid detergent
BLOOD (dried)	• detergent/ammonia (3-6% water)	NAIL POLISH	• volatile solvent (acetone)
BUTTER	• volatile solvent (acetone)	OIL	• volatile solvent (acetone)
CHARCOAL, PENCIL MARKS	• vacuum, then liquid detergent	ORANGE DRINK	• liquid detergent, water
CATSUP OR MUSTARD	• liquid detergent	PAINT (latex) WET	• liquid detergent, water
CHEWING GUM	• volatile solvent (acetone)	PAINT (latex) DRIED	• paint, oil or grease remover
CHOCOLATE	• liquid detergent, ammonia water	PAINT (oil or lacquer)	• paint, oil or grease remover
COFFEE	• detergent, white vinegar volatile solvent (acetone)	SHOE POLISH (liquid)	• volatile solvent (acetone)
COLA	• liquid detergent	SHOE POLISH (wax)	• apply heated iron over towel, volatile solvent (acetone)
CRAYON	• paint, oil or grease remover	SUNTAN LOTION	• Pine Power or pine oil detergent
EGG (raw)	• liquid detergent	TEA	• liquid detergent
GRAPE JUICE	• liquid detergent (water)	TOMATO JUICE	• liquid detergent
GRAVY	• liquid detergent	TREE SAP	• turpentine, liquid detergent
GREASE	• volatile solvent (acetone)	URINE	• liquid detergent, white vinegar
INK	• paint remover, volatile solvent (acetone), detergent	VOMIT	• detergent, water, white vinegar
IRON RUST	• oxalic or citrus acids, water	WATER COLOR	• liquid detergent, water, white vinegar
LIPSTICK	• paint, oil or grease remover	WAX (candle)	• apply heated iron over towel, volatile solvent (acetone)
MASCARA	• paint remover, volatile solvent (acetone), detergent	WINE	• liquid detergent/ammonia (3-6% water), white vinegar

### Protective Furniture Covers - RhinoWeave®

Limited warranty: 1 year against fading and free of manufacturer's defects (stitching, elastics, velcro)

RhinoWeave fabric should be cleaned periodically with mild soap and water & scrub with soft brush. After cleaning, always rinse thoroughly with clean water and allow to air dry. **DO NOT USE BLEACH.**





**Shown:**

Umbrella:  
UM8103

48103S Cast Ocean  
Base:  
BG503

Rug:  
 Seaside Harbor - Blue  
RG-253-099-35 (5'3" x 7'4")



## Base Collection

---

### Commercial

BA150 Series

### Steel Base w/casters

BSK120 Series

### Monaco w/wheels & handle

BKM100 Series

BKMSQ100 Series

### Garden

BG50 Series

### Art Deco

BA50 Series

### Classic

BW50 Series

### Base Options

#### Steel Bases

BS359 Series

BS70\_-2.0 Series





# UMBRELLA | Base Collection

## Commercial BA150 Series

- RESIDENTIAL
- COMMERCIAL

**Features:**

- > Cast Aluminum Shell w/ Cast Iron Core
- > Dual-Purpose Stem

**Options:**

- > Aluminum Stem for 2" poles

BT2-0\_

## Cast Aluminum 150 lbs.

**Item No.:**

BA1500      Bronze



BA1509      Black



Item No.	Diameter	Weight	Cube	Pallet
BA150_	22"	150 lbs.	2.8	12

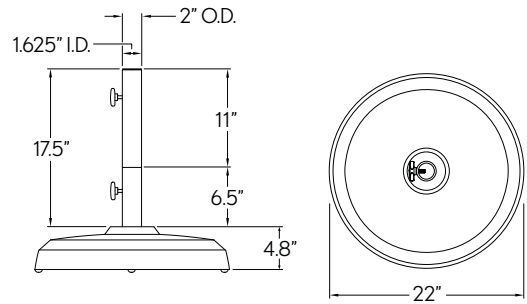

Shipping Information: Truck only

## Steel Base w/ casters BSK120 Series

- RESIDENTIAL
- COMMERCIAL

**Features:**

- > Accommodates 2" pole diameter
- > Dual-Purpose Stem
- > Includes Reducer to accommodate 1.5" pole diameter
- > (2) Nylon Locking Casters
- > (2) Nylon Standard Casters

## Steel 120 lbs.

**Item No.:**

BSK1200      Bronze



BSK1209      Black

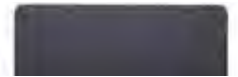

Item No.	Diameter	Weight	Cube	Pallet
BSK120_	20.28"	120 lbs.	1.4	16



**Locking Casters**

Easy to roll and lock your shade where needed.

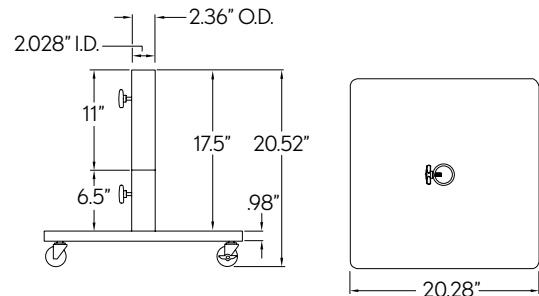

Shipping Information: Truck only

**Monaco w/ wheels & handle  
BKM100 Round Series**

RESIDENTIAL  
COMMERCIAL

**Features:**

- > Cast Aluminum Shell w/ Cast Iron Core
- > Dual-Purpose Stem

**Options:**

- > Add-on Weight (30 lbs.)
- > Aluminum Stem for 2" poles





BW30  
BT2-0\_

Item No.	Diameter	Weight	Cube	Pallet
<b>BKM100_</b>	22"	100 lbs.	2.3	24



**Cast Aluminum 100 lbs.**

**Item No.:**

BKM1000	Bronze	
BKM1003	White	
BKM1005T	Platinum	
BKM1009	Black	



**Easy to move your shade -**  
Base rolls easily on 2 wheels.



Shipping Information: Truck only

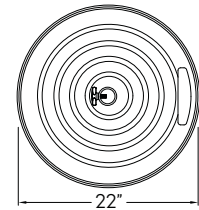
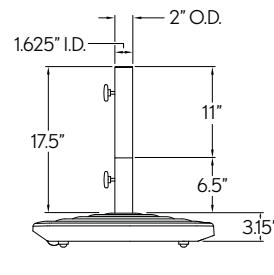

**Monaco w/ wheels & handle  
BKMSQ100 Square Series**

RESIDENTIAL  
COMMERCIAL

**Features:**

- > Cast Aluminum Shell w/ Cast Iron Core
- > Dual-Purpose Stem

**Options:**

- > Add-on Weight (30 lbs.)
- > Aluminum Stem for 2" poles





BW30  
BT2-0\_

Item No.	Diameter	Weight	Cube	Pallet
<b>BKMSQ100_</b>	19.68"	100 lbs.	1.8	24



**Cast Aluminum 100 lbs.**

**Item No.:**

BKMSQ1000	Bronze	
BKMSQ1003	White	
BKMSQ1005T	Platinum	
BKMSQ1009	Black	



**Easy to move your shade -**  
Base rolls easily on 2 wheels.



Shipping Information: Truck only

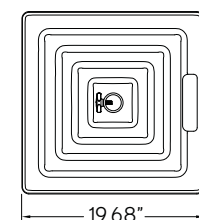
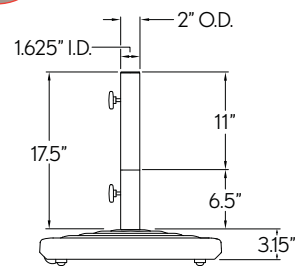



# UMBRELLA | Base Collection

## Garden BG50 Series

RESIDENTIAL

**Cast Aluminum 50 lbs.**

**Features:**

- > Cast Aluminum Shell w/ Cast Iron Core
- > Dual-Purpose Stem





**Options:**

- > Add-on Weight (30 lbs.)
- > Aluminum Stem for 2" poles

**BW30**

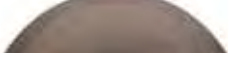
**BT2-0\_**

**Item No.:**

BG500	Bronze	
BG502	Anthracite	
BG503	White	
BG509	Black	

Item No.	Diameter	Weight	Cube	Pallet
<b>BG50_</b>	19.5"	50 lbs.	1.4	40

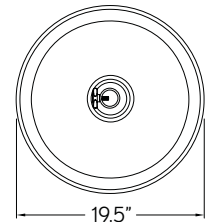
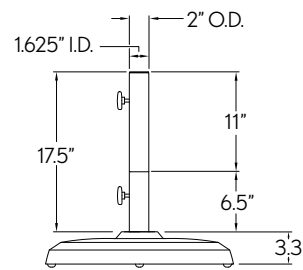

Shipping Information: Standard Parcel/Courier Services

## Art Deco BA50 Series

RESIDENTIAL

**Cast Aluminum 50 lbs.**

**Features:**

- > Cast Aluminum Shell w/ Cast Iron Core
- > Dual-Purpose Stem





**Options:**

- > Add-on Weight (30 lbs.)
- > Aluminum Stem for 2" poles

**BW30**

**BT2-0\_**

**Item No.:**

BA500	Bronze	
BA502	Anthracite	
BA503	White	
BA509	Black	

Item No.	Diameter	Weight	Cube	Pallet
<b>BA50_</b>	20.9"	50 lbs.	1.5	40

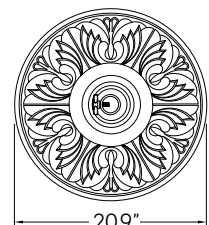
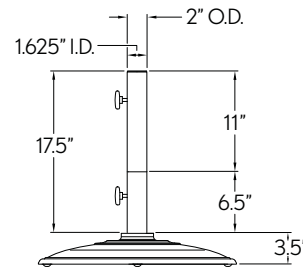

Shipping Information: Standard Parcel/Courier Services

**Classic  
BW50 Series**

**RESIDENTIAL**

**Cast Iron 50 lbs.**

**Features:**

- > Cast Iron
- > Dual-Purpose Stem

**Options:**





- > Add-on Weight (30 lbs.)
- > Aluminum Stem for 2" poles

**BW30**

**BT218\_**

Item No.	Diameter	Weight	Cube	Pallet
<b>BW50_</b>	19.3"	50 lbs.	1.4	40

**Item No.:**

BW500	Bronze	
BW502	Anthracite	
BW503	White	
BW509	Black	

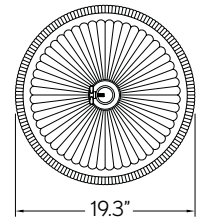
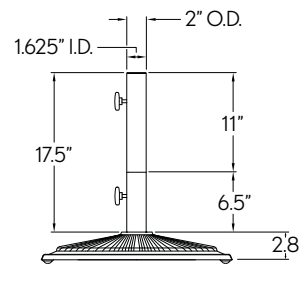

Shipping Information: Standard Parcel/Courier Services

**Base Options**

**Add-On Weight**

The patented BW30 is an optional cast iron 30 lb. weight that can be added onto our 50 lb. or 100 lb. bases.

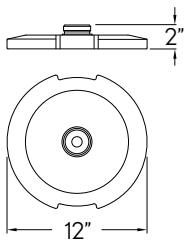

**Cast Iron 30 lbs.**

**Item No.:**

BW30	30 lbs. Add-On Weight
------	-----------------------

**Specifications:**

Diameter	12"
Weight	30 lbs.
Cube	0.52
Pallet	99

**Note:**

Recommended for use with free-standing umbrella applications.



**Aluminum Stem for 2" Poles**

The optional Aluminum Stem accommodates larger pole diameter market umbrellas. *Not designed for steel bases.*

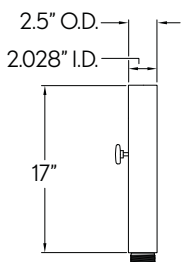

**Specifications:**

Height	17"
Weight	3 lbs.
Cube	0.2



**Aluminum Stem**

For Cast Aluminum bases.

**Item No.:**

<b>BT2-00</b>	Bronze
<b>BT2-02</b>	Anthracite
<b>BT2-03</b>	White
<b>BT2-5T</b>	Platinum
<b>BT2-09</b>	Black

**Aluminum Stem**

For BW50 series only.

**Item No.:**

<b>BT2180</b>	Bronze
<b>BT2182</b>	Anthracite
<b>BT2183</b>	White
<b>BT2189</b>	Black

**UMBRELLA BASES**



# UMBRELLA | Base Collection

UMBRELLA BASES

## Steel BS359 Base

RESIDENTIAL

### Features:

- › Dual-Purpose Stem

## Steel 35 lbs.

### Item No.:

BS359

Black



Shipping Information: Standard Parcel/Courier Services

Item No.	Diameter	Weight	Cube	Pallet
BS359	18"	35 lbs.	1	60

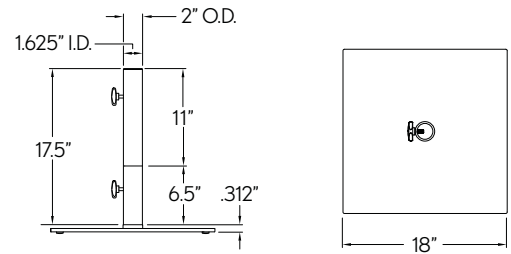

**Note:** NOT recommended for free-standing umbrella applications.

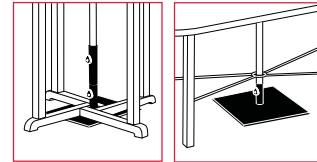

Under-the-table applications



## Steel BS70\_-2.0 Base

RESIDENTIAL

COMMERCIAL

### Features:

- › Accommodates 2" pole diameter
- › Dual-Purpose Stem
- › Includes Reducer to accommodate 1.5" pole diameter

## Steel 70 lbs.

### Item No.:

BS700-2.0

Bronze

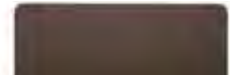

BS709-2.0

Black

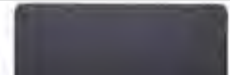

Shipping Information: Standard Parcel/Courier Services

Item No.	Diameter	Weight	Cube	Pallet
BS70_-2.0	19"	70 lbs.	1.25	32

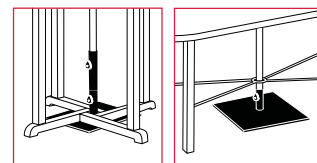
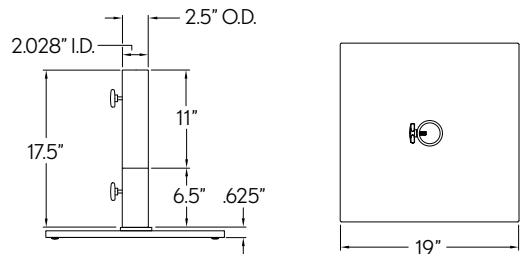

Under-the-table applications





**Shown:**

Umbrella:  
UM8810RT09  
4815 Sunset

Base:  
BKMSQ1009



## Umbrella Lights

---

### EVO

Dual-Light Sound Pod



### Luna Pro

Multicolor Umbrella Light with  
Bluetooth® Speaker

### Halo

Umbrella Light

### Vega-L

Umbrella Light

**Shown:**

EVO-03

EVO-09







# UMBRELLA LIGHTS | Collection

## EVO Dual-Light Sound Pod



### Features:

- › 51 LED Lights
- › Up to 8 hours of battery life
- › Compatible with **Bluetooth®** devices
- › Umbrella light with self-adjusting clamp
- › Integrated bass speaker
- › Black unit comes with a warm light  
Color temperature: 2800K-3200K, 120 Lumens
- › White unit comes with a cool light  
Color temperature: 6000K-6700K, 120 Lumens
- › USB port to charge electronic devices (5V output)
- › Water and dust resistant
- › Power supply included

Item No.		Diameter	Weight	Cube	Case Pack	Case Weight	Case Cube
<b>EVO-03</b>	White	8.68"	4.63 lbs.	0.72	4	31.97	3.3
<b>EVO-09</b>	Black						

The EVO dual-light sound pod is a multifunctional umbrella and table light with built in surround sound Bluetooth speakers, adding ambiance and entertainment to any outdoor setting. What makes this product truly special is that in addition to the integrated umbrella light with Bluetooth speakers, similar to our Luna Pro, it also includes a table light element and an integrated bass speaker that provides a crisp surround sound experience outdoors.

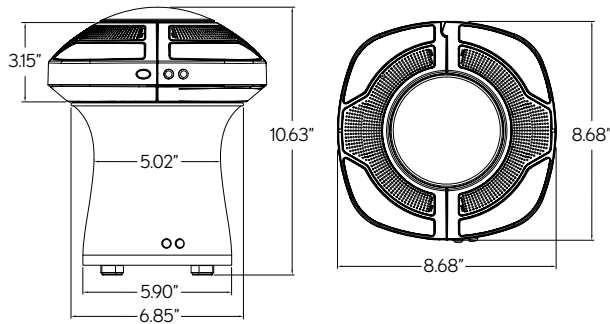

*Transform your outdoor space with ambiance and surround sound with our dual-light sound pod.*

**Luna Pro**   
**Multicolor Umbrella Light**  
 with Bluetooth® Speaker



**Features:**

- › Luna Pro APP to control light features
- › Android OS and Apple iOS compatible
- › Compatible with Bluetooth® devices
- › 160 LED Lights
- › Up to 6 hours of battery life
- › Color temperature: 3000k
- › Self-adjusting clamp
- › Power supply included



Item No.		Diameter	Weight	Cube	Case Pack	Case Weight	Case Cube
<b>LUNAPRO-00</b>	Bronze	9.84"	2.6 lbs.	0.31	6	18.7 lbs.	1.9
<b>LUNAPRO-09</b>	Black						

Designed for the ultimate in illumination and entertainment, the Luna Pro adds convenience and ambiance-rich experiences to the outdoors. Enhanced sound and multi-colored lighting options are featured for easily turning any outdoor gathering into an event. Control lights and features through the Luna Pro APP from any compatible Bluetooth-enabled device.

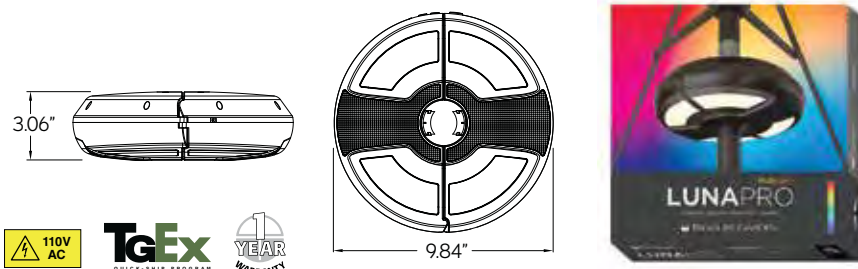

**Halo**  
**Umbrella Light**

**Features:**

- › 26 LED Lights
- › Up to 6 hours of battery life
- › Color temperature: 4000k, 80 Lumens
- › Self-adjusting clamp
- › Rechargeable battery pack and power supply included



Item No.		Diameter	Weight	Cube	Case Pack	Case Weight	Case Cube
<b>HALO-00</b>	Bronze	9.45"	2 lbs.	0.3	6	12 lbs.	1.7
<b>HALO-09</b>	Black						

The Halo is the evolution of the award-winning Vega light. Features the same user-friendly clamp on function, but with an upgraded modern design. Elevate your outdoor space with a Halo light to add ambiance with style.

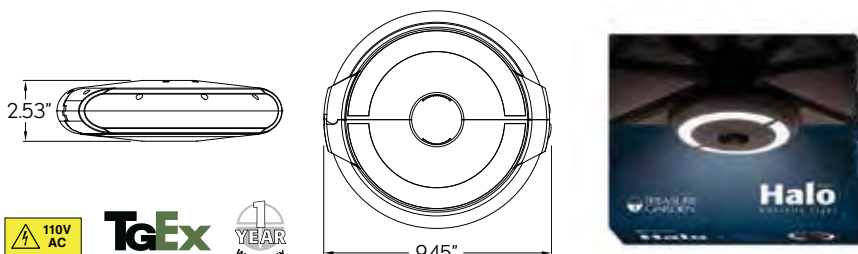

**Vega-L**  
**Umbrella Light**

**Features:**

- › 36 LED Lights
- › Up to 6 hours of battery life
- › Color temperature: 6000k, 385 Lumens
- › Self-adjusting clamp
- › Rechargeable battery pack and power supply included



Item No.		Diameter	Weight	Cube	Case Pack	Case Weight	Case Cube
<b>VEGA-L-00</b>	Bronze	9"	2 lbs.	0.31	6	12 lbs.	1.85
<b>VEGA-L-09</b>	Black						

The Vega-L "Large" umbrella light uses the same design as the award-winning Vega original; yet this larger model includes 50% more LED lights, with all the same patented features. Clamp adjusts to fit up to 2" patio umbrella poles.

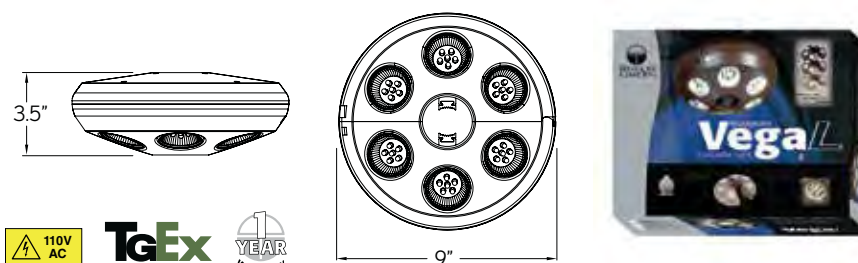

UMBRELLA LIGHTS



## Outdoor Rug

### GOLD

Reflections - Ocean Blue

Moroccan - Sky Blue

North Shore - Sky Blue

 Seaside Harbor - Blue

Sahara - Desert Sand

Canyon - Taupe

Prism - Taupe

 Mosaic - Pebble Sand

North Shore - Pebble

Moroccan - Textured Taupe

Ombré- Taupe

Cobblestone - Gray

 Soho Textured Stripe - Black

Manhattan - Plush Gray

Edge - Chili

Painted Desert - Red

### SILVER

Geo - Black

Athens - Silver

#### Shown:

##### Umbrella:

 AG19A-00

5404 Natural

##### Base Option:

BF10-00

##### Rug:

Prism - Taupe

RG-252-560-80 (7'10" x 10')

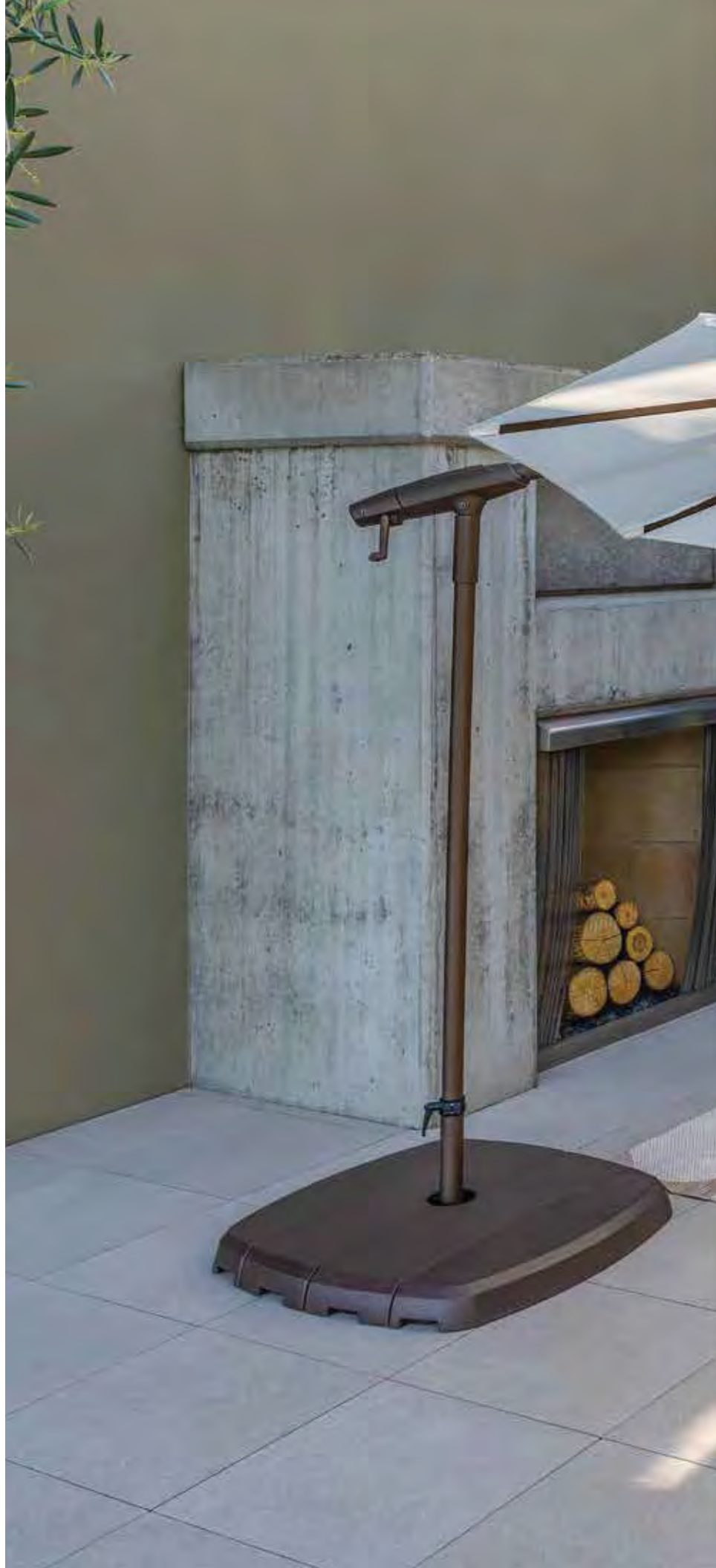









- 2 Best Selling sizes available: 7'10" x 10' or 5'3" x 7'4"
- Easy to clean with mild soap
- 1-year Fade Warranty
- Made in Belgium



Shipping Information:  
 5'3" x 7'4" Standard Parcel/Courier Services  
 7'10" x 10' Truck Only (Oversized item, additional shipping costs will occur)

## The GOLD Collection

Our **GOLD** Collection includes on-trend designs combined with rich textures and vibrant colorations.

*Constructed with 100% Polypropylene multi-ply cabled heat-set yarns that offer a luxurious feel with excellent durability.*



## The SILVER Collection

Our exclusive and popular **SILVER** Collection is constructed of 100% Polypropylene yarns, in all-weather construction, that are stain & soil resistant with UV stabilizers to provide an excellent value.



## Rug Tower Display

Item No.	Color	Size	Weight	Cube
RTD-09	Black	25" W x 25" D x 53" H	67 lbs.	18.81

### Features:

- Displays up to (6) Treasure Garden Rugs
- (5) Polyurethane Wheels with (1) Locking Wheel
- Black - Powder Coated Steel
- Made in the USA



**Reflections - Ocean Blue**

Item No.	Size	Weight	Cube
RG-334-369-80	7'10" x 10'	24 lbs.	2
RG-334-369-35	5'3" x 7'4"	12 lbs.	.93

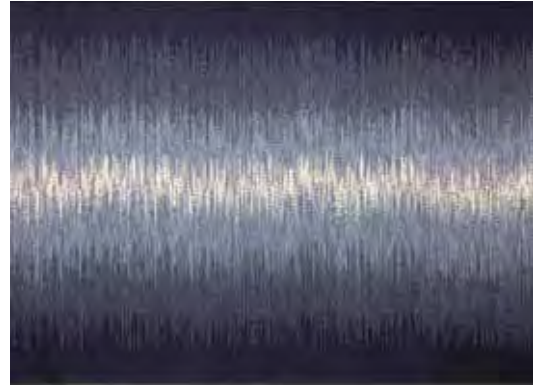

**Moroccan - Sky Blue**

Item No.	Size	Weight	Cube
RG-011-360-80	7'10" x 10'	24 lbs.	2
RG-011-360-35	5'3" x 7'4"	12 lbs.	.93

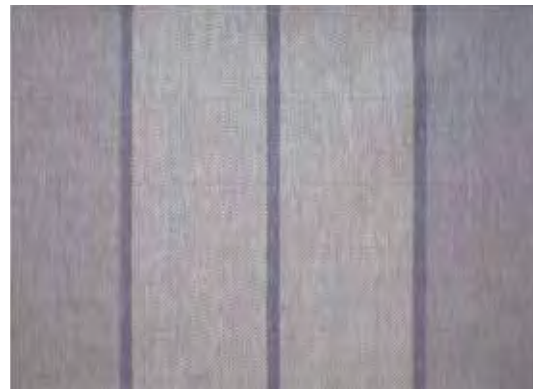

**North Shore - Sky Blue**

Item No.	Size	Weight	Cube
RG-097-365-80	7'10" x 10'	24 lbs.	2
RG-097-365-35	5'3" x 7'4"	12 lbs.	.93

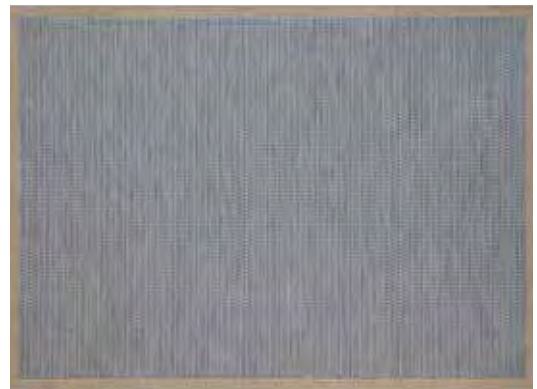
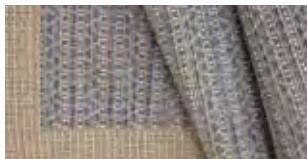

**Seaside Harbor - Blue**



Item No.	Size	Weight	Cube
RG-253-099-80	7'10" x 10'	24 lbs.	2
RG-253-099-35	5'3" x 7'4"	12 lbs.	.93





# OUTDOOR RUG | Gold Collection

## Sahara - Desert Sand

Item No.	Size	Weight	Cube
RG-614-686-80	7'10" x 10'	24 lbs.	2
RG-614-686-35	5'3" x 7'4"	12 lbs.	.93



## Canyon - Taupe

Item No.	Size	Weight	Cube
RG-203-651-80	7'10" x 10'	24 lbs.	2
RG-203-651-35	5'3" x 7'4"	12 lbs.	.93



## Prism - Taupe

Item No.	Size	Weight	Cube
RG-252-560-80	7'10" x 10'	24 lbs.	2
RG-252-560-35	5'3" x 7'4"	12 lbs.	.93



## Mosaic - Pebble Sand



Item No.	Size	Weight	Cube
RG-071-268-80	7'10" x 10'	24 lbs.	2
RG-071-268-35	5'3" x 7'4"	12 lbs.	.93



**North Shore - Pebble**

Item No.	Size	Weight	Cube
RG-097-965-80	7'10" x 10'	24 lbs.	2
RG-097-965-35	5'3" x 7'4"	12 lbs.	.93

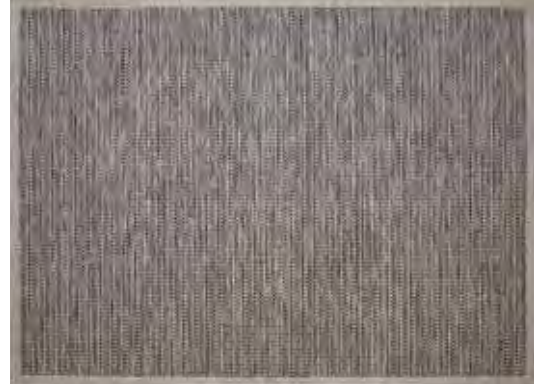

**Moroccan - Textured Taupe**

Item No.	Size	Weight	Cube
RG-011-950-80	7'10" x 10'	24 lbs.	2
RG-011-950-35	5'3" x 7'4"	12 lbs.	.93

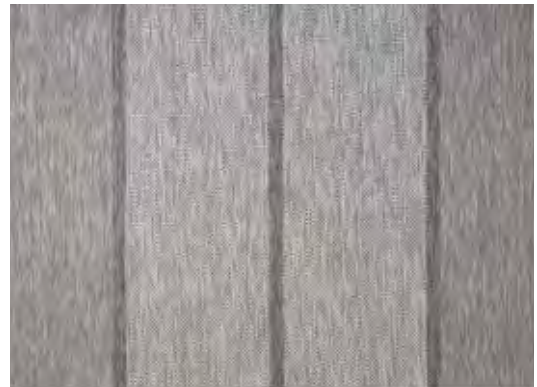

**Ombre - Taupe**

Item No.	Size	Weight	Cube
RG-539-267-80	7'10" x 10'	24 lbs.	2
RG-539-267-35	5'3" x 7'4"	12 lbs.	.93



**Cobblestone - Gray**

Item No.	Size	Weight	Cube
RG-461-388-80	7'10" x 10'	24 lbs.	2
RG-461-388-35	5'3" x 7'4"	12 lbs.	.93





# OUTDOOR RUG | Gold Collection

## Soho Textured Stripe - Black



Item No.	Size	Weight	Cube
RG-118-690-80	7'10" x 10'	24 lbs.	2
RG-118-690-35	5'3" x 7'4"	12 lbs.	.93



## Manhattan - Plush Gray

Item No.	Size	Weight	Cube
RG-112-050-80	7'10" x 10'	24 lbs.	2
RG-112-050-35	5'3" x 7'4"	12 lbs.	.93

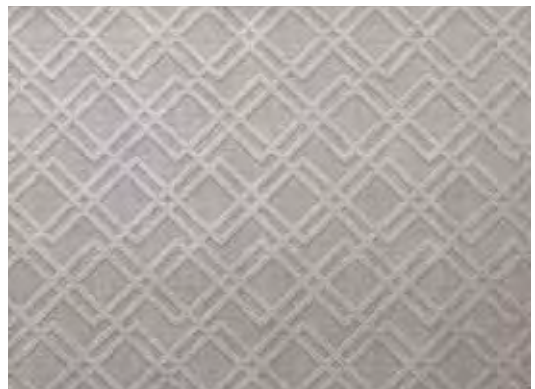

## Edge - Chili

Item No.	Size	Weight	Cube
RG-507-675-80	7'10" x 10'	24 lbs.	2
RG-507-675-35	5'3" x 7'4"	12 lbs.	.93

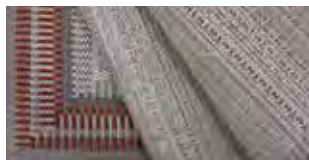

## Painted Desert - Red

Item No.	Size	Weight	Cube
RG-075-014-80	7'10" x 10'	24 lbs.	2
RG-075-014-35	5'3" x 7'4"	12 lbs.	.93



**Geo - Black**

Item No.	Size	Weight	Cube
RS-404-993-80	7'10" x 10'	19 lbs.	2
RS-404-993-35	5'3" x 7'4"	10 lbs.	.93

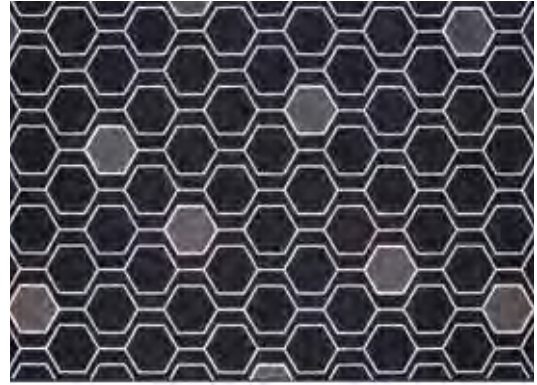

**Athens - Silver**

Item No.	Size	Weight	Cube
RS-607-637-80	7'10" x 10'	21 lbs.	2
RS-607-637-35	5'3" x 7'4"	9 lbs.	.93







## Protective Furniture Covers

### Care and Maintenance Products

TG CARE

**Shown:**

CP119S Small Chaise

CP922 Square Side Table

CP902 Large Umbrella

CP920 AKZP Cantilever Style











## Protective Furniture Covers

Protect your investment all year round.

The Treasure Garden Protective Furniture Covers are made with RhinoWeave<sup>®</sup>, a Treasure Garden exclusive. Designed to be durable, breathable, and water resistant and will not crack or peel like vinyl. All covers come with a one-year limited warranty.

### Furniture Covers features:

- Spring cinch lock to secure protective cover into place for a snug fit
- Convenient storage pouch sewn onto most covers
- Champagne Polyester 300D fabric
- UPF 50+



## How to measure for your protective furniture cover

**W = Width** is measured from the (widest point) from the right side to left side.  
**D = Depth** is measured from front to back at its (deepest point).

**H = Height** is measured from the ground to the (highest point) of the piece.  
**Dia = Diameter** is measured from the (widest point) across the table top.



### Modular Outdoor

**(R) Right End**  
(Left Facing)

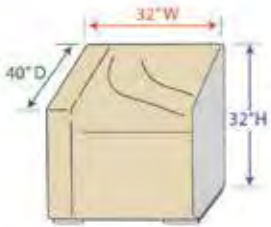

**(M) Middle**

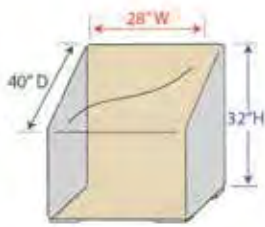

**(L) Left End**  
(Right Facing)

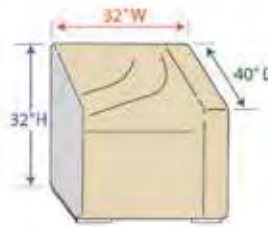

**(C) Corner**

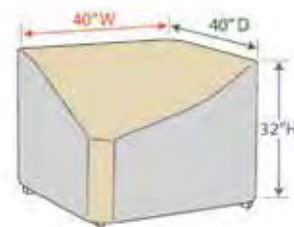

**(E) Extension**

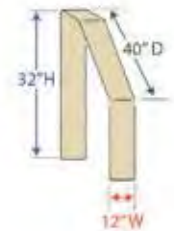

**(WR) Wedge Right End**  
(Left Facing)

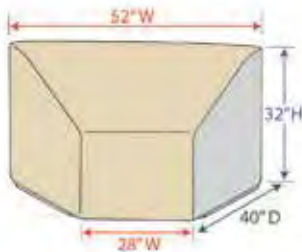

**(WC) Wedge Center**

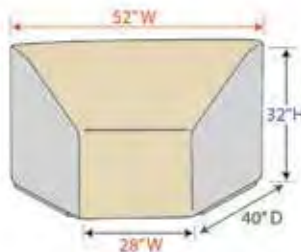

**(WL) Wedge Left End**  
(Right Facing)

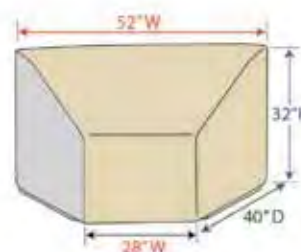

**NOTE:**

- Style codes for easy identification.

- Modular Extension style **(E)** allows greater flexibility for larger styles.

- Color ● = zipper side (OPEN)

## Modular Cover System

Our innovative modular cover system offers uniquely designed protective furniture covers to cover most modular styles. All styles can be joined together to cover the entire modular set, no matter what configuration.



The (8) modular covers are interchangeable and can be zipped together to create one complete unit.

### How to join styles together...

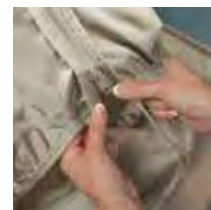

1. Zip covers together to desired configuration.



2. Cinch ties to secure covers to furniture.





# PROTECTIVE FURNITURE COVERS | TG Care

A Treasure Garden Exclusive  
**RhinoWeave® - Champagne**



Note: Can be ordered individually or case pack.

DINING TABLES						
ITEM	ITEM NO.	DESCRIPTION	SIZE	WT (LBS)/ CTN	CUBE/ CTN	CASE PACK
	<b>CP531</b>	36" Round/Square Bistro Table & Chairs w/4 ties, elastic, spring cinch lock & storage pouch	48" Dia. x 25" H	24	1.97	8
	<b>CP551</b>	48" Round/Square Table & Chairs w/4 ties, elastic, spring cinch lock & storage pouch	84" Dia. x 36" H	26	1.97	4
	<b>CP571</b>	54" Round/Square Table & Chairs w/6 ties, elastic, spring cinch lock & storage pouch	92" Dia. x 36" H	28	1.97	4
	<b>CP590</b>	60" Round/Square Table & Chairs w/8 ties, elastic, spring cinch lock & storage pouch	108" Dia. x 36" H	35	2.42	4
	<b>CP586</b>	Small Oval/Rectangle Table & Chairs w/8 ties, elastic, spring cinch lock & storage pouch	60" W x 84" D x 36" H	23	1.97	4
	<b>CP584</b>	Medium Oval/Rectangle Table & Chairs w/8 ties, elastic, spring cinch lock & storage pouch	72" W x 102" D x 36" H	29	1.97	4
	<b>CP699</b>	Large Oval/Rectangle Table & Chairs w/8 ties, elastic, spring cinch lock & storage pouch	92" W x 128" D x 36" H	38	2.42	4
	<b>CP697</b>	X-Large Oval/Rectangle Table & Chairs w/8 ties, elastic, spring cinch lock & storage pouch	96" W x 180" D x 36" H	50	3.67	4







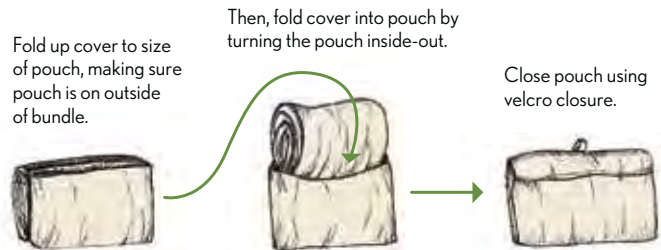







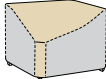

TG CARE

## How to use Storage Pouch

Protective furniture covers come with a sewn on storage pouch with the exception of umbrella, modular outdoor & fire pit styles.

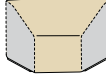

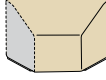
**Key:** W - Width / D - Depth / H - Height | Dia. - Diameter

MODULAR OUTDOOR							
ITEM	ITEM NO.	DESCRIPTION	CODE	SIZE	WT (LBS)/ CTN	CUBE/ CTN	CASE PACK
	<b>CP401</b>	Modular Right End (Left Facing) Fits End Sectional w/elastic & spring cinch lock		32" W x 40" D x 32" H	19	1.61	8
	<b>CP402</b>	Modular Armless (Middle) Fits Middle Sectional w/elastic & spring cinch lock		28" W x 40" D x 32" H	15	1.00	8
	<b>CP403</b>	Modular Left End (Right Facing) Fits End Sectional w/elastic & spring cinch lock		32" W x 40" D x 32" H	18	1.61	8
	<b>CP404</b>	Modular Corner Fits Corner Sectional w/elastic & spring cinch lock		40" W x 40" D x 32" H	20	1.61	8
	<b>CP405</b>	Modular Extension Extends Sectionals w/elastic & spring cinch lock		12" W x 40" D x 32" H	9	1.00	8
	<b>CP406-R</b>	Modular Wedge Right End (Left Facing) Fits Wedge End Sectional w/elastic & spring cinch lock		52" W x 40" D x 32" H (28" W - Front)	20	1.99	8
	<b>CP406-C</b>	Modular Wedge (Center) Fits Wedge Corner Sectional w/elastic & spring cinch lock		52" W x 40" D x 32" H (28" W - Front)	18	1.23	8
	<b>CP406-L</b>	Modular Wedge Left End (Right Facing) Fits Wedge End Sectional w/elastic & spring cinch lock		52" W x 40" D x 32" H (28" W - Front)	20	1.99	8







CHAIRS & CHAISES							
ITEM	ITEM NO.	DESCRIPTION		SIZE	WT (LBS)/ CTN	CUBE/ CTN	CASE PACK
	<b>CP115</b>	Dining Chair w/elastic, spring cinch lock & storage pouch		28" W x 33" D x 35" H	25	1.82	10
	<b>CP116</b>	Counter Height Chair w/elastic, spring cinch lock & storage pouch		28" W x 33" D x 43" H	28	1.82	10
	<b>CP117</b>	Bar Height Chair w/elastic, spring cinch lock & storage pouch		28" W x 33" D x 49" H	31	2.42	10
	<b>CP119S</b>	Small Chaise w/4 ties, elastic, spring cinch lock & storage pouch		32" W x 80" D x 42" H (20" H - Front)	35	2.88	8
	<b>CP119L</b>	Large Chaise w/4 ties, elastic, spring cinch lock & storage pouch		36" W x 86" D x 42" H (20" H - Front)	29	2.42	6
	<b>CP130</b>	Double Chaise w/4 ties, elastic, spring cinch lock & storage pouch		61" W x 86" D x 42" H	35	2.88	6

**Key:** W - Width / D - Depth / H - Height | Dia. - Diameter





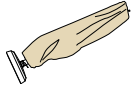
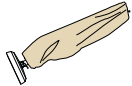





# PROTECTIVE FURNITURE COVERS | TG Care

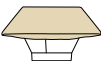

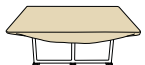

## UMBRELLA COVERS

ITEM	ITEM NO.	DESCRIPTION	SIZE	WT (LBS)/ CTN	CUBE/ CTN	CASE PACK
	<b>CP901</b>	Umbrella (fits 6' to 8.5' market styles)	Fits (6', 7.5', 8.5') x 60" H	32	1.82	24
	<b>CP902</b>	Large Umbrella (fits 9' to 11' market styles)	Fits (9', 10', 11') x 72" H	36	1.82	24
	<b>CP910</b>	X-Large Umbrella (fits rectangle up to 10'x13')	Fits (8'x10', 8'x11', 13') x 110" H	41	1.82	16
	<b>CP912</b>	AG19A Cantilever style	Fits (8', 9', 10') x 88" H	47	2.02	24
	<b>CP908</b>	AG28 Cantilever style	Fits (10', 11') x 112" H	37	1.82	12
	<b>CP955</b>	AG25T Cantilever style	Fits (10', 11.5') x 98" H	38	1.82	16
	<b>CP920</b>	AKZP Cantilever style	Fits (10', 10'x13', 11', 13') x 104" H	31	1.82	12

## FIRE PITS, OTTOMANS & OCCASIONAL TABLES

ITEM	ITEM NO.	DESCRIPTION	SIZE	WT (LBS)/ CTN	CUBE/ CTN	CASE PACK
	<b>CP929</b>	Fits 36" to 42" Round Fire Pit/Table/Ottoman w/elastic, spring cinch lock & storage pouch	43" Dia. x 12" H	22	1.90	12
	<b>CP930</b>	Fits 48" to 54" Round Fire Pit/Table/Ottoman w/elastic, spring cinch lock & storage pouch	55" Dia. x 12" H	28	1.90	12
	<b>CP932</b>	Fits 42" to 48" Square Fire Pit/Table/Ottoman w/elastic, spring cinch lock & storage pouch	49" W x 49" D x 12" H	30	2.32	12
	<b>CP938</b>	Small Fire Pit/Table/Ottoman w/elastic, spring cinch lock & storage pouch	36" W x 30" D x 18" H	24	1.82	12
	<b>CP923</b>	Medium Rectangle Fire Pit/Table/Ottoman w/elastic, spring cinch lock & storage pouch	45" W x 30" D x 15" H	26	2.63	12
	<b>CP933</b>	Fits 50" x 30" Rectangle Fire Pit/Table/Ottoman w/elastic, spring cinch lock & storage pouch	51" W x 31" D x 12" H	34	1.90	12
	<b>CP936</b>	Fits 58" x 38" Rectangle Fire Pit/Table/Ottoman w/elastic, spring cinch lock & storage pouch	59" W x 39" D x 12" H	34	2.19	12
	<b>CP922</b>	Square Side Table w/elastic, spring cinch lock & storage pouch	27" W x 27" D x 15" H	20	1.90	12

**Key:** W - Width / D - Depth / H - Height | Dia. - Diameter

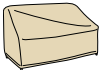
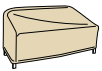
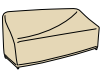
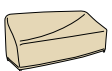
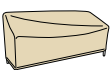
DEEP SEATING						
ITEM	ITEM NO.	DESCRIPTION	SIZE	WT (LBS)/ CTN	CUBE/ CTN	CASE PACK
	<b>CP711</b>	Lounge Chair w/elastic, spring cinch lock & storage pouch	33" W x 35" D x 35" H	33	2.88	12
	<b>CP712</b>	Large Lounge Chair w/elastic, spring cinch lock & storage pouch	36" W x 40" D x 35" H	25	1.82	8
	<b>CP741</b>	X-Large Lounge Chair w/elastic, spring cinch lock & storage pouch	43" W x 42" D x 43" H	22	1.82	6
	<b>CP720</b>	Loveseat w/elastic, spring cinch lock & storage pouch	50" W x 35" D x 35" H	21	2.42	6
	<b>CP722</b>	Large Loveseat w/elastic, spring cinch lock & storage pouch	60" W x 40" D x 35" H	32	2.42	8
	<b>CP742</b>	X-Large Loveseat w/elastic, spring cinch lock & storage pouch	69" W x 42" D x 43" H	28	2.42	6
	<b>CP723</b>	Sofa w/elastic, spring cinch lock & storage pouch	80" W x 35" D x 35" H	27	2.42	6
	<b>CP733</b>	Large Sofa w/elastic, spring cinch lock & storage pouch	85" W x 40" D x 35" H	29	2.42	6
	<b>CP743</b>	X-Large Sofa w/elastic, spring cinch lock & storage pouch	92" W x 42" D x 43" H	35	2.88	6



*Protect your outdoor furniture all year round.*

**Key:** W - Width / D - Depth / H - Height | **Dia.** - Diameter



# CARE AND MAINTENANCE PRODUCTS | TG Care

Our care line of products not only clean, maintain, protect and restore your outdoor furniture investment, but are also **safe for the environment**. All formulas are water-based, non-toxic, non-corrosive and completely free of solvents (VOC's).



**\*MUST ORDER IN CASE PACK QUANTITIES.**

## Upholstery & Fabric Products\*

Prolong the life of your umbrella and outdoor furniture fabric with a regular cleaning (at least once a season). After cleaning, we recommend to treat furniture fabric with our Fabric & Upholstery Protector before outdoor exposure.

### Upholstery & Fabric Cleaner

- Cleaner removes dirt and restores the new look of fabrics, textiles & upholstery.
- For cushions, seatings and umbrellas.



**Item No.:**  
**TGC-UFC-32**

**Specifications:**  
**Weight** 32 oz.  
**Case Pk** 12

### Mold & Mildew Stain Remover

- Easy to use formula allows you to simply spray and rinse clean.
- Quickly dissolves mold and mildew stains.



**Item No.:**  
**TGC-MMR-32**

**Specifications:**  
**Weight** 32 oz.  
**Case Pk** 12

### Upholstery & Fabric Protector

- Helps to prevent stains.
- Maintains the new look.
- Makes fabrics, textiles & upholstery repellent to dirt, water and moisture.



**Item No.:**  
**TGC-UFP-32**

**Specifications:**  
**Weight** 32 oz.  
**Case Pk** 12

## Outdoor Furniture Products\*

Keep your outdoor furniture looking like new – from umbrellas, dining furniture to chaise lounges.

### Multi Surface Cleaner

- Removes dirt, grease, oil and pollutants from wicker, textilene, resin & stone surfaces.



**Item No.:**  
**TGC-MSC-32**

**Specifications:**  
**Weight** 32 oz.  
**Case Pk** 12

### Textilene® & Wicker Protector

- Protector contains a plasticizer substance to maintain the flexibility of the wicker resin and extends the lifetime of the furniture.



**Item No.:**  
**TGC-WTP-32**

**Specifications:**  
**Weight** 32 oz.  
**Case Pk** 12

### Stainless Steel/Cast Aluminum/ Cast Iron Cleaner & Guard

- Fast acting and easy to use. Cleans and protects in one treatment.
- Helps to prevent and remove corrosion.



**Item No.:**  
**TGC-MSP-16**

**Specifications:**  
**Weight** 16 oz.  
**Case Pk** 12

## Teak & other Hardwoods\*

Clean, restore and protect your indoor and outdoor teak & hardwood and make your furniture look fresh and new again.

### Teak Cleaner & Color Restorer

- Cleans and restores discolored dark grey teak and hardwood.
- Non-hazardous.



**Item No.:**  
**TGC-TWC-16**

**Specifications:**

**Weight** 16 oz.  
**Case Pk** 12

### Teak Sealer (Brown)

- Maintain the honey-brown color of teak for a longer period of time.
- Prevents black spots.
- Non-greasy.



**Item No.:**  
**TGC-TBS-16**

**Specifications:**

**Weight** 16 oz.  
**Case Pk** 12

### Teak Protector (Transparent)

- Helps to prevent stains while keeping the natural look of the surface.
- Built-in mold and mildew inhibitor.



**Item No.:**  
**TGC-TTP-16**

**Specifications:**

**Weight** 16 oz.  
**Case Pk** 12

## Application Tools\*

### Eco-Friendly



Safe for the environment.

### Scrubbing Pads (2 pack)

For cleaning upholstery & fabrics, teak and other outdoor furniture materials.  
MADE OF 100% POLYESTER FIBERS



**Item No.:**  
**TGC-SP-2PK**

**Specifications:**

**Weight** 1 oz.  
**Case Pk** 10

### Application Cloths (3 pack)

For applying cleaner & guard, sealer and protectors.  
MADE OF 80% VISCOSE  
20% POLYPROPYLENE



**Item No.:**  
**TGC-AC-3PK**

**Specifications:**

**Weight** 1.5 oz.  
**Case Pk** 12

## Merchandising

### Display

Showcase the TG Care - Cleaning & Maintenance products in an eye-popping branded display.

**Item No.:**  
**TGC-001**



Products not included.

## Paint

### Touch Up Paint

Our 4.5 oz. aerosol spray for hassle-free and mess-free touch up of scratches on aluminum frames and bases.

**Color:**

Bronze  
Champagne  
Anthracite  
White  
Black  
Platinum

**Item No.:**

**Touchup-BRZ20**  
**Touchup-CHAMP**  
**Touchup-ANTHR**  
**Touchup-WHT**  
**Touchup-BLK**  
**Touchup-5T**



**Specifications:**

**Weight** 4.5 oz.  
**Case Pk** 12



## Merchandising For Success

Designer Canopy Collection

Merchandise Display Stands

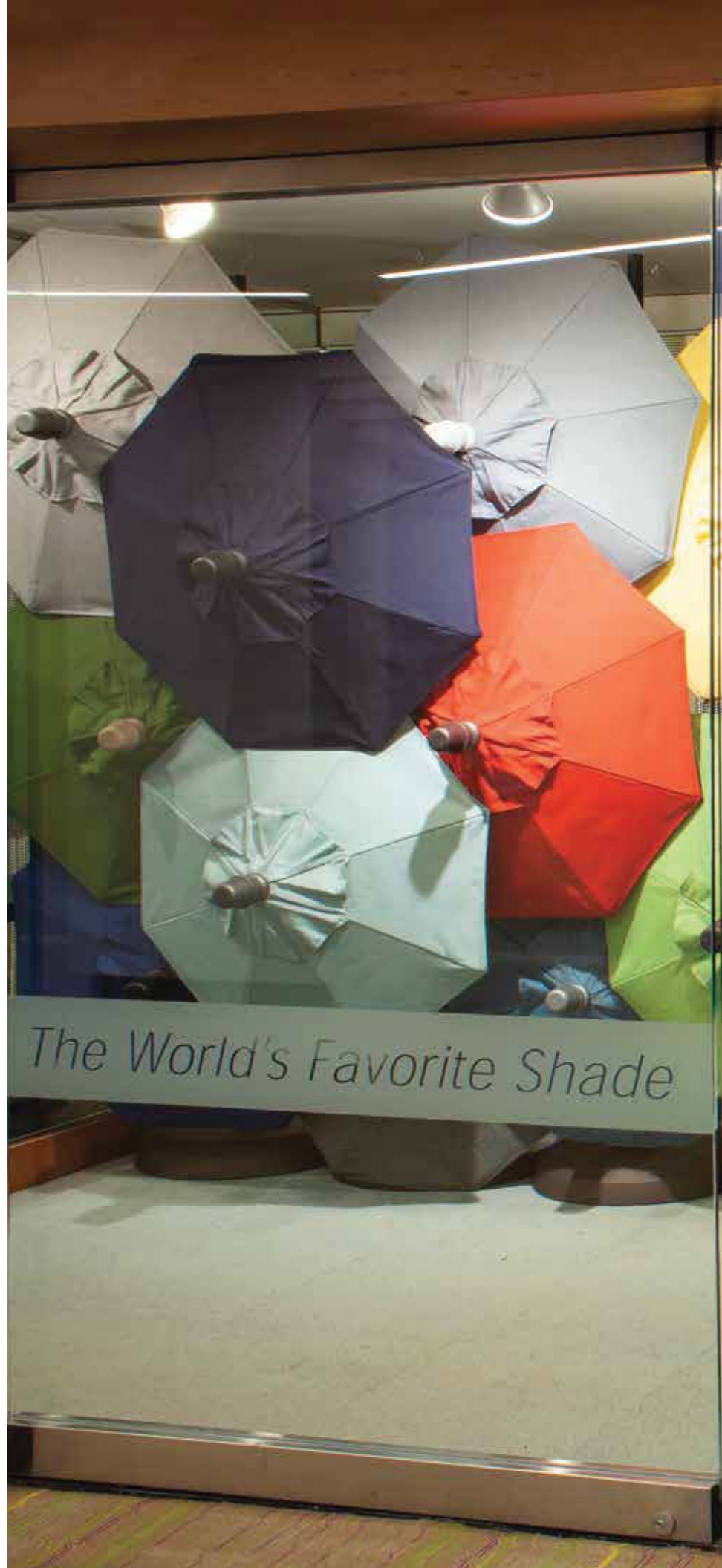



 TREASURE GARDEN



# DESIGNER CANOPY COLLECTION | Merchandising For Success

Available on 13' and 11' cantilevers & 11' and 9' market umbrellas.

Offered in 100% Solution-Dyed Acrylic and Polyester fabrics.

## How to Order:

### 1. SELECT YOUR DC ITEM NO.

- See DC sample styles below

### 2. SELECT YOUR FABRIC(S)

- Go to the Treasure Garden Fabric Collection pages or refer to our Swatch Book for fabric selections.

### 3. SIMPLY ADD:

- The DC Item No. to your desired umbrella Item No.

## Ordering Information:

To ensure the proper sewing of your custom umbrella, please list EACH individual fabric number in the sequence you wish them to appear from **top vent to trim/valance** (starting from the center finial and working towards the canopy trim/valance).

**Note:** You cannot mix fabric grades.

NO RETURNS ON CUSTOM OR DESIGNER CANOPY STYLE UMBRELLAS.

**Double Wind Vent pricing applies to all Designer Canopy (DC) styles.**

## 11' and 9' Market Umbrellas - Designer Canopy Designs

### Item No.: DC4

#### Sandwich (DWV ONLY)

Specify 2 fabrics

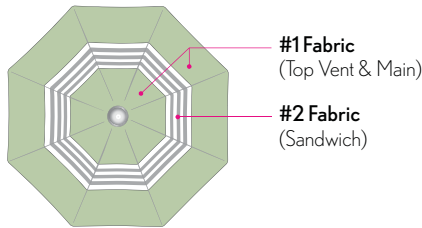

### Item No.: DC5

#### Three Fabrics (DWV ONLY)

Specify 3 fabrics

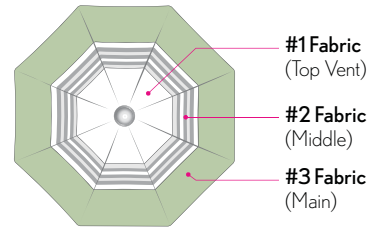

### Item No.: DC6

#### Trim Accent (SWV ONLY)

Specify 2 fabrics

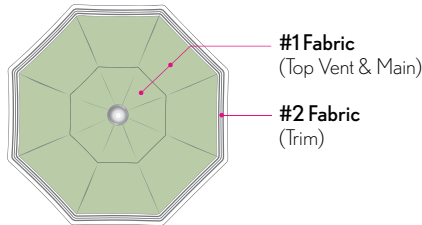

### Item No.: DC7

#### Top Vent and Trim Accent (SWV ONLY)

Specify 2 fabrics

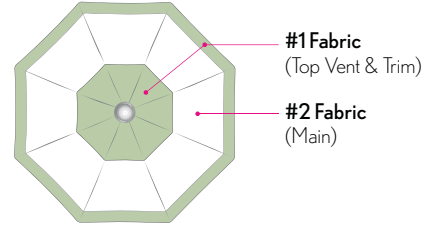

## 13' and 11' Cantilever Umbrellas - Designer Canopy Designs

### Item No.: DC9

#### Top Vent and Valance Accent

Specify 2 fabrics

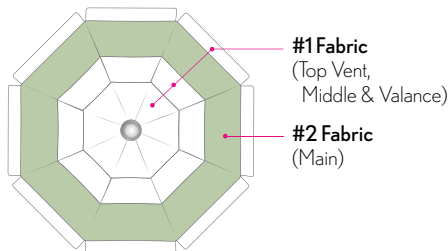

### Item No.: DC11

#### Sandwich

Specify 2 fabrics

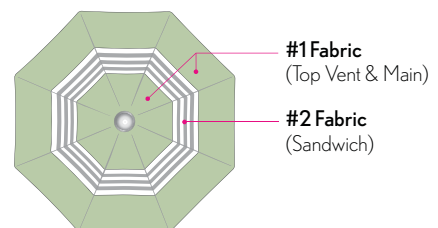

Merchandising For Success | **DESIGNER CANOPY COLLECTION**

DC's NOT available on AKZPRT, AKZPSQ11, AG19A, AG25T & AG25TSQ Cantilevers, Specialties, 7.5' Glide Tilt, 7.5' Push Button Tilt, 8'x10' Auto Tilt, 8'x11' Crank Lift and 7' Commercial styles.



UM8102  
4813/48913

**DC4**



**4813**  
Spa



**48913**  
Vancouver  
Coast Stripe



UM8102  
4804/4813/4820

**DC5**



**4804**  
Eggshell



**4813**  
Spa



**4820**  
Boulder



UM8102  
4804/4820

**DC6**



**4804**  
Eggshell



**4820**  
Boulder



UM8103  
4813/48913

**DC7**



**4813**  
Spa



**48913**  
Vancouver  
Coast Stripe



AKZP13-09DV  
4813/48913

**DC9**



**4813**  
Spa



**48913**  
Vancouver  
Coast Stripe



AKZP-09D  
4813/48913

**DC11**



**4813**  
Spa



**48913**  
Vancouver  
Coast Stripe

MERCHANDISING



# RUG TOWER DISPLAY STAND | Merchandising For Success

The innovative and best way to merchandise and sell rugs!



MERCHANDISING



### Features:

- Displays up to (6) Treasure Garden Rugs
- (5) Polyurethane Wheels with (1) Locking Wheel
- Black - Powder Coated Steel
- Made in the USA



### Item No.:

**RTD-09**

### Specifications:

**Size** 25" W x 25" D x 53" H  
**Color** Black  
**Weight** 67  
**Cube** 18.81

# Umbrella Display Stand



**Item No.:**  
**BD609**

Crossbar displays (6) umbrellas

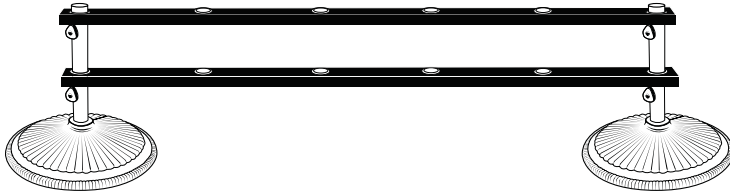

**Specifications:**

**Size** 72" W x 3" D  
(2) Crossbars  
**Color** Black  
**Weight** 25 lbs.  
**Cube** 0.81

Crossbars install onto Treasure Garden's BA509, BG509, BW509 and BKM1009 black bases (Sold separately).

## Mini Umbrella Display

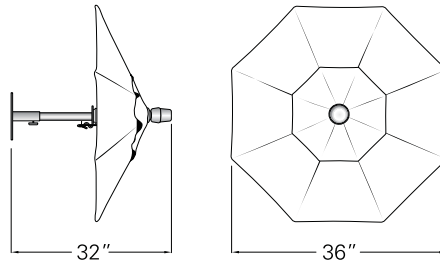

**Specifications:**

**Umbrella Size** 36"  
**Height** 32"  
**Shape** Octagon  
**Wall Bracket** Included  
**Weight** 9 lbs.  
**Cube** 0.65  
**Carton Size** 28" x 7" x 7"



**Single Fabric Display:**

Includes canopy, frame/finial and wall bracket.  
**Example:** 4801 Cobalt **Item No.:** MU-4801

**Item No.:**

**MU-** \_\_\_\_\_  
Fabric No.

**CANOPY ONLY Single Fabric:**

**Example:** 4801 Cobalt **Item No.:** CMINI-4801

**CMINI-** \_\_\_\_\_  
Fabric No.



**Designer Canopy Fabric Display:**

Includes Designer Canopy, frame/finial and wall bracket.  
**Example:** DC5 - 4801 Cobalt/4853 Vanilla/4820 Boulder  
**Item No.:** MDC005-4801/4853/4820

**MDC00** - \_\_\_\_ / \_\_\_\_ / \_\_\_\_  
DC# Fabric Nos.

**CANOPY ONLY Designer Canopy Fabric:**

**Example:** DC5 - 4801 Cobalt/4853 Vanilla/4820 Boulder  
**Item No.:** CMINI5-4801/4853/4820

**CMINI** - \_\_\_\_ / \_\_\_\_ / \_\_\_\_  
DC# Fabric Nos.





## Sales Programs

**TG Custom -**  
Domestic Custom-Made Umbrellas

**TG Direct -**  
Direct Container Program

**TGEx Program -**  
Quick-Ship Program

**CQS Program -**  
Cantilever Quick-Ship Program

The **TG CUSTOM Program** features the finest residential and commercial umbrellas from Treasure Garden, Shademaker and Jardinico. We offer your choice of hundreds of quality fabrics from the top U.S. mills; as well as our exclusive  **Oravia** fabrics. All umbrella frames/finishes & accessories featured in the 2023 catalog are available to ship from Baldwin Park, CA.

### DOMESTIC CUSTOM-MADE UMBRELLAS

Create extraordinary umbrellas with thousands of possible fabric combinations for 2023; the program includes our exclusive **Designer Canopy Collection** at the standard DWV price.

#### **In-Stock Fabrics:**

Lead time is 5-7 weeks for Treasure Garden, Shademaker and Jardinico from Baldwin Park, CA. Please note that this lead time is based on capacity and material availability and is subject to change throughout the season.

#### **Non-Stock Fabrics:**

Lead time is 8-10 weeks for Treasure Garden and Shademaker and 16-20 weeks for Jardinico from Baldwin Park, CA. Please note that this lead time is based on capacity and material availability and is subject to change throughout the season. Certain mills may have a minimum yardage requirement.

#### **Full Roll & Less Than a Full Roll:**

Furniture Grade 20% upcharge.  
Awning Grade 30% upcharge.

#### **Customer's Own Material (COM)**

Grade C pricing + 15%.

#### **All Non-Stock Striped Fabrics:**

Need to be ordered in **pairs**, due to cutting requirements.

Contact your Customer Service Representative for availability and specific lead times.

### FABRICS BY THE YARD

#### GRADE

A

MAXIMUM QUANTITY: 10 yards



Our **DIRECT Container Program** simplifies the process of shipping large quantities of goods anywhere. Give us your quantity breakdown and final destination point, we'll take care of the rest.

## DIRECT CONTAINER PROGRAM

### Direct Container Order Guidelines:

All TG 2023 program frame colors combined with TGD fabrics are available to ship from Ningbo, China.

### Chinese New Year: January 22, 2023

Chinese New Year holiday is January 20 - 29, 2023. Last day before CNY shipment is January 6, 2023 and the 1st week of shipment after CNY is week of February 13, 2023.

Market Conditions can affect production lead times as well as shipment dates. We will make every effort to ship containers as requested however all containers will be scheduled on a first come/first serve basis. Our import office will alert you as soon as possible as to your scheduled shipment date(s).

### Production Lead Time:

Allow 12-16 weeks\*. Contact your TG Sales or Customer Service Representative for orders requiring shorter lead times. May change depending on port and rail congestion situation.

### Transit Time:

Allow 6-10 weeks\* depending on current market conditions. Containers can arrive as fast as 4 weeks to the West Coast and take up to 10 weeks to the East Coast.

\*Please note that this lead time is based on capacity and material availability and is subject to change throughout the season.

### Payment Terms:

- Irrevocable At Sight Letter of Credit at order acknowledgement or
- Wire transfer 21 days prior to scheduled ship date

### FOB:

All container orders from Ningbo, China ship Freight Collect. The dealer is responsible for all freight charges - both sea and land, insurance fees, broker fees, bank fees for L/C or wire transfers and additional handling fees.

### Freight Forwarder:

- You may select your own or we will use ours.
- If selecting your own - Must provide Forwarders Name & Contact Information

### Bill Of Lading:

- Must choose Original or Telex Release
- If Telex Release is chosen, a payment must be made at the time it's requested to avoid any delays.

### PLEASE NOTE YOUR CHOICES ON YOUR ORDER.

The purchase of a container may also involve bank charges and other charges unrelated to the price of the product including but not limited to duties, storage, shipping and transportation charges, third party inspection charges whether inspected at point of origin, point of entry or point of delivery.

\*Contact your TG Sales or Customer Service Representative for any questions regarding specific lead times.

## TG DIRECT - DUTY SCHEDULE

Complete Umbrellas	6.975%
Umbrella Bases	5.675%
Protective Covers	7.475% (+7.5% on List 4A)
Umbrella Frames only	12.475%
Umbrella Lights	4.375% (+25% - Tariff 301)

### Duty:

All products manufactured by Treasure Garden Inc., incur duties to the USA. This is a tax imposed by our Federal government. Unfortunately, we are not duty free.

Dealer is responsible for all duties for container goods before container arrives at destination.

### Estimated overall Freight & Duties

(14-25%) Depending on your location and product assortment. Subject to change based on ocean freight fluctuations.

### In-Season Order Guidelines:

All frame colors combined with TGD fabrics are available to ship from Ningbo, China.

### In-Season Production Lead Time:

Allow 8-12 weeks\*. However, we may be able to ship faster depending on capacity.

**Note:** Special order frame/base colors will require longer lead times.

### In-Season Transit Time:

Allow 4-7 weeks\*. Containers can arrive as fast as 3 weeks to the West Coast and take as long as 6 weeks to the East Coast.

**Note:** The Direct Container Program is not available for In-season reorder from Baldwin Park, CA. It is imperative to forecast your entire seasons needs on your container order for any special frame styles.

**Replacement Parts:** We DO NOT stock replacement parts for items that are TG Direct Only. If you are ordering TG Direct Only items, **we recommend ordering additional replacement parts with your container order.** Your TG Sales or Customer Service Representative can assist you with suggestions on how to place an order.





**TGEEx "Quick-Ship"** program is available in select awning grade fabrics on our Shademaker 8 ft Libra styles and select furniture grade on our 7.5' and 9' Single Wind Vent (SWV) & 11' Double Wind Vent (DWV) Treasure Garden market umbrellas.

NOTE: **DO NOT COMBINE NON-TGEEx** fabrics on your TGEEx order. For all other fabrics available (NON-TGEEx), see pages **44-47**

*Program is available year-round & ships within 3-5 BUSINESS DAYS\* in the continental U.S.*

\*NOTE: Shipping may be delayed due to possible fabric shortage.

## LIBRA

**8 ft | 2.5 m LIB-25 Octagon**  
**8 ft | 2.5 m LIB-25S Square**  
 (see page 95)

See pages **106-108** for Libra Base/Mount options. (sold separately)

**VALANCE OPTION NOT AVAILABLE.**



Available frame finish:



**sunbrella** Awning Grade 100% Solution-Dyed Acrylic

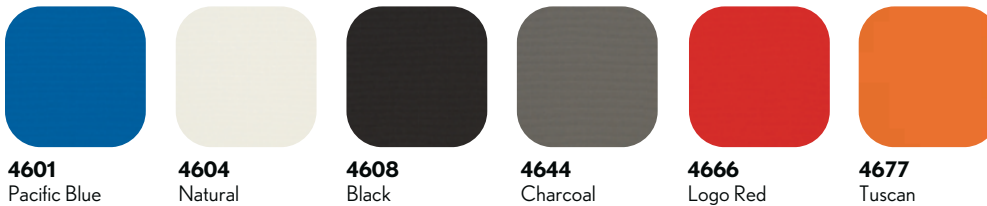

**4601**  
Pacific Blue

**4604**  
Natural

**4608**  
Black

**4644**  
Charcoal

**4666**  
Logo Red

**4677**  
Tuscan

Silver Shadow

Shadow Graphite

## MARKET UMBRELLAS

**sunbrella** Grade A 100% Solution-Dyed Acrylic



**5401**  
Pacific Blue

**5403**  
Jockey Red

**5404**  
Natural

**5407**  
Henna

**5408**  
Black

**5413**  
Spa

**5422**  
Antique Beige

**5439**  
Navy

**5446**  
Forest Green

**5453**  
Canvas

**5476**  
Heather Beige

**40433**  
Cast Silver

**54011**  
Ginkgo

**o'bravia** Grade C 100% Solution-Dyed Polyester

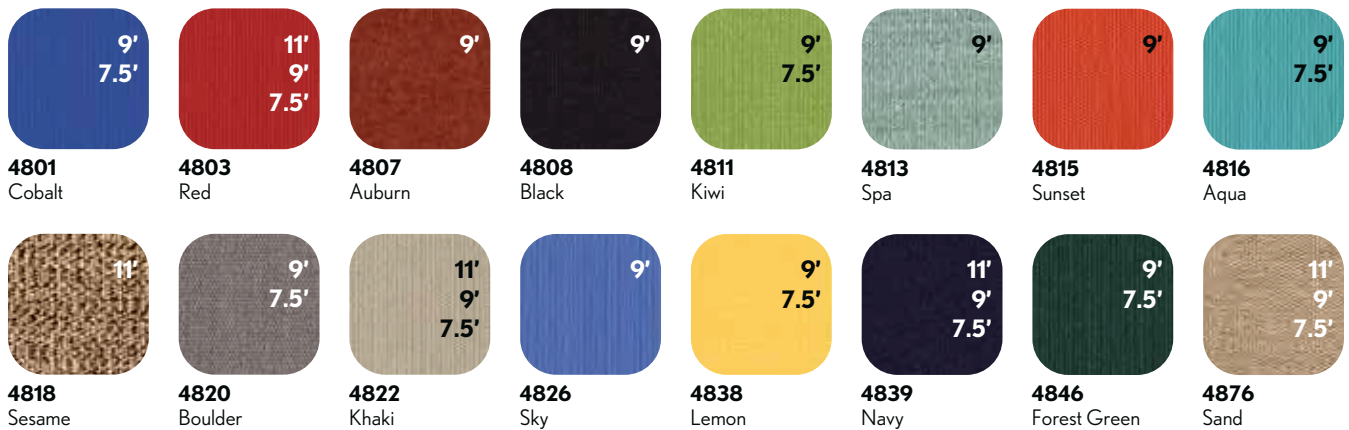

**4801**  
Cobalt

**4803**  
Red

**4807**  
Auburn

**4808**  
Black

**4811**  
Kiwi

**4813**  
Spa

**4815**  
Sunset

**4816**  
Aqua

**4818**  
Sesame

**4820**  
Boulder

**4822**  
Khaki

**4826**  
Sky

**4838**  
Lemon

**4839**  
Navy

**4846**  
Forest Green

**4876**  
Sand

## ACCESSORIES



The TGEEx "Quick-Ship" Program also includes the following accessories:

- Outdoor rugs
- Treasure Garden, Shademaker and Jardinico umbrella bases & mount kits
- Umbrella lights
- Protective furniture covers
- Care and maintenance products
- Replacement canopies within TGEEx and CQS programs
- Jardinico accessories



**NOTE:** Dealers who place a single purchase order without specifying a specific program, the order will automatically be shipped out at the longer lead time based on the items ordered. Dealers who want separate shipments with different lead times (i.e. - TGEEx and TGCUSTOM), please write separate purchase orders per program and make sure correct items are offered in those programs. Dealers who place a single purchase order specifying multiple or incorrect programs based on items ordered, the order will automatically be split-shipped separately according to their respective programs.

*Program is available year-round & ships within 5-7 BUSINESS DAYS\* in the continental U.S*

## CANTILEVERS

### AKZ Plus Cantilevers:

**13' AKZP13** (see page 7)

**10'x13' AKZPRT** (see page 8)

**11' AKZP** (see page 10)

### Available frame finish:

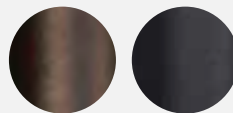

Bronze

Black

See pages 18-19 for Cantilever Base/Mount options.  
(sold separately)

**VALANCE OPTION NOT AVAILABLE.**



**13' AKZP13**

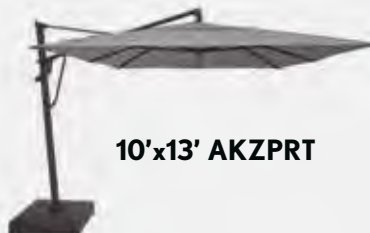

**10'x13' AKZPRT**



**11' AKZP**

**NOTE:** To ensure your cantilever "Quick-Ship" order is processed without delay. Orders must be placed on a **separate P.O.** and marked "**Cantilever Quick-Ship**".



### Grade A

100% Solution-Dyed  
Acrylic



**5403**  
Jockey Red



**5404**  
Natural



**5407**  
Henna



**5439**  
Navy



**5476**  
Heather Beige

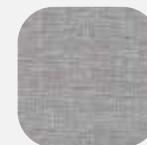

**40433**  
Cast Silver



### Grade C

100% Solution-Dyed  
Polyester



**4808**  
Black

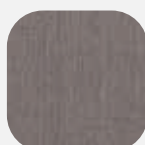

**4820**  
Boulder

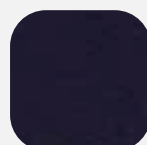

**4839**  
Navy



**4876**  
Sand

All fabrics shown are not to scale.  
Patterns, textures and colors may vary  
slightly from actual fabric; please refer  
to the **Treasure Garden** fabric swatch  
book for samples.



# TABLE OF CONTENTS

<b>LIBRA CENTER POST</b>	94-95
6.5 ft   2.0 m Square	
8 ft   2.5 m Octagon	
8 ft   2.5 m Square	
9 ft   2.7 m Octagon	
9 ft   2.7 m Square	
<b>ATLAS CENTER POST</b>	96-97
10 ft   3.0 m Octagon	
10 ft   3.0 m Square	
11.5 ft   3.5 m Square	
13 ft   4.0 m Octagon	
<b>ASTRAL CENTER POST</b>	98-99
13 ft   4.0 m Square	
16.5 ft   5.0 m Octagon	
16.5 ft   5.0 m Square	
<b>SOLARIS SIDE POST</b>	100-101
9 ft   2.7 m Square	
10 ft   3.0 m Octagon	
10 ft   3.0 m Square	
11.5 ft   3.5 m Octagon	
<b>POLARIS SIDE POST</b>	102-103
11.5 ft   3.5 m Square	
10 x 13 ft   3.0 x 4.0 m Rectangle	
13 ft   4.0 m Octagon	
13 ft   4.0 m Square	
<b>ORION SIDE POST</b>	104-105
10 ft   3.0 m Octagon	
10 ft   3.0 m Square	
13 ft   4.0 m Octagon	
<b>BASES &amp; MOUNT OPTIONS</b>	106-108
<b>BASE WEIGHT MATRIX</b>	109
<b>REPLACEMENT PARTS &amp; OPTIONS</b>	110
<b>FRAME FINISHES</b>	111
<b>FABRICS</b>	112-113
<b>TERMS &amp; CONDITIONS</b>	130-132
<b>WARRANTY / GUARANTEE</b>	134



Shademaker is proud to introduce a fully modern and elevated redesign of the entire collection. Keeping our signature profiles and incorporating enhanced materials and timeless design, we have crafted the next generation of Shademaker umbrellas.

**shademaker**  
architectural shade







SHOWN | **LIB-25S-SS** in 40456 Cast Lagoon



\* **TGEx**  
GUIDANCE PROGRAM  
(see pg. 90)

ITEM NO.	SHAPE	SIZE	OPEN HEIGHT	COVERAGE	RIBS	MINIMUM BASE WEIGHT	FINISH
LIB-20S	Square	6.5 ft   2.0 m	7' 6" ft   2.3 m	43 sq ft	4	100 lbs	SS
LIB-25*	Octagon	8 ft   2.5 m	7' 6" ft   2.3 m	52 sq ft	8	100 lbs	SS, SG
LIB-25S*	Square	8 ft   2.5 m	7' 6" ft   2.3 m	67 sq ft	8	100 lbs	SS, SG, AB, AW
LIB-27*	Octagon	9 ft   2.7 m	7' 7" ft   2.3 m	60 sq ft	8	125 lbs	SS
LIB-27S*	Square	9 ft   2.7 m	7' 7" ft   2.3 m	77 sq ft	8	125 lbs	SS, SG

- Easy push-up automatic locking system
- Internal counterweight to close with ease
- Telescoping mast\*
- Modernly designed aluminum hub and fittings
- Commercial grade canopy fasteners adding durability and design
- Includes high performance protective cover

NOTE: Recommended minimum weight requirements for free-standing applications.

**FRAME FINISH OPTIONS:**

See page **111**

**BASES & MOUNT OPTIONS:**

See page **106-108**

Standard Lead Time

NOTE: Oversized - Additional shipping cost for this style.

Visit [www.shademakerusa.com](http://www.shademakerusa.com) for more product information.





SHOWN | **ATL-30S-SG** in 40433 Cast Silver



ITEM NO.	SHAPE	SIZE	OPEN HEIGHT	COVERAGE	RIBS	MINIMUM BASE WEIGHT	FINISH
<b>ATL-30</b>	Octagon	10 ft   3.0 m	8' 6" ft   2.6 m	75 sq ft	8	300 lbs	SS
<b>ATL-30S</b>	Square	10 ft   3.0 m	8' 6" ft   2.6 m	95 sq ft	8	300 lbs	SS, SG
<b>ATL-35S</b>	Square	11.5 ft   3.5 m	8' 10" ft   2.7 m	131 sq ft	8	300 lbs	SS, SG, AB
<b>ATL-40</b>	Octagon	13 ft   4.0 m	8' 10" ft   2.7 m	134 sq ft	8	400 lbs	SS

- Telescoping mast
- Quick and effortless crank lift system
- Modernly designed aluminum hub and fittings
- Commercial grade canopy fasteners adding durability and design
- Removable crank handle
- Galvanized internal mast stem
- Includes aluminum mast stem cover
- Includes high performance protective cover

NOTE: Recommended minimum weight requirements for free-standing applications.

**FRAME FINISH OPTIONS:**

See page **111**

**BASES & MOUNT OPTIONS:**

See page **108**

Standard Lead Time

Visit [www.shademakerusa.com](http://www.shademakerusa.com) for more product information.





SHOWN | **AST-40S-SS** in 5404 Natural



ITEM NO.	SHAPE	SIZE	OPEN HEIGHT	COVERAGE	RIBS	MINIMUM BASE WEIGHT	FINISH
<b>AST-40S</b>	Square	13 ft   4.0 m	9' 1" ft   2.8 m	172 sq ft	8	500 lbs	SS, SG, AB, AW
<b>AST-50</b>	Octagon	16.5 ft   5.0 m	9' 1" ft   2.8 m	210 sq ft	8	600 lbs*	SS, SG, AB, AW
<b>AST-50S</b>	Square	16.5 ft   5.0 m	9' 1" ft   2.8 m	266 sq ft	8	700 lbs*	SS, SG, AB, AW

- Telescoping mast
- Quick and effortless crank lift system
- Modernly designed aluminum hub and fittings
- Commercial grade canopy fasteners adding durability and design
- Removable crank handle
- Galvanized internal mast stem
- Includes aluminum mast stem cover
- Includes high performance protective cover

NOTE: Recommended minimum weight requirements for free-standing applications.

**\*Permanent mount recommended.**

**FRAME FINISH OPTIONS:**

See page **111**

**BASES & MOUNT OPTIONS:**

See page **108**

Check for Lead Time

Visit [www.shademakerusa.com](http://www.shademakerusa.com) for more product information.





SHOWN | **SOL-27S-SS** in 6407 Aquatic

# SOLARIS



ITEM NO.	SHAPE	SIZE	OPEN HEIGHT	COVERAGE	RIBS	MINIMUM BASE WEIGHT	FINISH
<b>SOL-27S</b>	Square	9 ft   2.7 m	8' 9" ft   2.7 m	77 sq ft	8	300 lbs	SS, SG
<b>SOL-30</b>	Octagon	10 ft   3.0 m	8' 9" ft   2.7 m	75 sq ft	8	300 lbs	SG, AB
<b>SOL-30S</b>	Square	10 ft   3.0 m	8' 9" ft   2.7 m	95 sq ft	8	350 lbs	SS, SG, AB, AW
<b>SOL-35</b>	Octagon	11.5 ft   3.5 m	8' 9" ft   2.7 m	103 sq ft	8	400 lbs	SS

- Simple to operate infinite front to back tilt system
- 360° rotation with 8 locking positions
- Removable crank handle
- Modernly designed aluminum hub and fittings
- Commercial grade canopy fasteners adding durability and design
- Galvanized internal mast stem
- Includes aluminum mast stem cover
- Includes high performance protective cover

NOTE: Recommended minimum weight requirements for free-standing applications.

**FRAME FINISH OPTIONS:**

See page **111**

**BASES & MOUNT OPTIONS:**

See page **108**

Standard Lead Time

Visit [www.shademakerusa.com](http://www.shademakerusa.com) for more product information.





SHOWN | **POL-35S-AW** in 5413 Spa



ITEM NO.	SHAPE	SIZE	OPEN HEIGHT	COVERAGE	RIBS	MINIMUM BASE WEIGHT	FINISH
<b>POL-35S</b>	Square	11.5 ft   3.5 m	9' 6" ft   2.9 m	131 sq ft	8	550 lbs	SS, SG, AW
<b>POL-340RT</b>	Rectangle	10 x 13 ft   3.0 x 4.0 m	9' 6" ft   2.9 m	130 sq ft	8	550 lbs	SS, SG, AB, AW
<b>POL-40</b>	Octagon	13 ft   4.0 m	9' 6" ft   2.9 m	134 sq ft	8	700 lbs*	SG, AB
<b>POL-40S</b>	Square	13 ft   4.0 m	9' 6" ft   2.9 m	172 sq ft	8	700 lbs*	SS, SG, AB

- Simple to operate infinite front to back tilt system
- 360° rotation with 8 locking positions
- Removable crank handle
- Modernly designed aluminum hub and fittings
- Commercial grade canopy fasteners adding durability and design
- Galvanized internal mast stem
- Includes aluminum mast stem cover
- Includes high performance protective cover

NOTE: Recommended minimum weight requirements for free-standing applications.

**\*Permanent mount recommended.**

**FRAME FINISH OPTIONS:**

See page 111

**BASES & MOUNT OPTIONS:**

See page 108

Standard Lead Time

NOTE: Striped fabrics not available on POL-340RT

Visit [www.shademakerusa.com](http://www.shademakerusa.com) for more product information.





SHOWN | **ORI-40-AB** in 40428 Cast Ash



ITEM NO.	SHAPE	SIZE	OPEN HEIGHT	COVERAGE	RIBS	MINIMUM BASE WEIGHT	FINISH
<b>ORI-30</b>	Octagon	10 ft   3.0 m	7' 5" ft   2.3 m	75 sq ft	8	300 lbs	SS
<b>ORI-30S</b>	Square	10 ft   3.0 m	7' 5" ft   2.3 m	95 sq ft	8	350 lbs	SS, SG
<b>ORI-40</b>	Octagon	13 ft   4.0 m	7' 5" ft   2.3 m	134 sq ft	8	500 lbs	SS, SG, AB

- Canopy structure easily detaches for storage
- 360° rotation with 8 locking positions
- Simple to operate crank lift system
- Removable crank handle
- Commercial grade stainless steel cable
- Modernly designed aluminum hub and fittings
- Commercial grade canopy fasteners adding durability and design
- Galvanized internal mast stem
- Includes aluminum mast stem cover
- Includes high performance protective cover

NOTE: Recommended minimum weight requirements for free-standing applications.

**FRAME FINISH OPTIONS:**

See page **111**

**BASES & MOUNT OPTIONS:**

See page **108**

Standard Lead Time

Visit [www.shademakerusa.com](http://www.shademakerusa.com) for more product information.



# BASES & WEIGHTS

for LIBRA

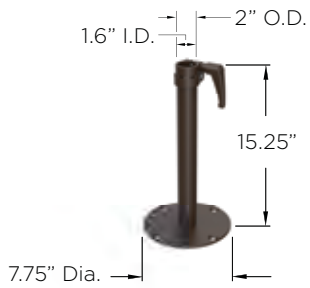

EXTERNAL STEM	FINISH	WEIGHT	CUBE
<b>MKSB21-SG</b>	Shadow Graphite	4.8 lbs	0.6
<b>MKSB21-AB</b>	Architectural Bronze	4.8 lbs	0.6
<b>MKSB21-AW</b>	Arctic White	4.8 lbs	0.6

Note: Required for SB Steel Plates and Mount Kits.



STEEL BASE WEIGHT	FINISH	WEIGHT	SIZE	THICKNESS	CUBE
<b>SB100SQ-SG</b>	Shadow Graphite	100 lbs	24"	.675"	1.37
<b>SB125SQ-SG</b>	Shadow Graphite	125 lbs	27"	.675"	1.7

Square steel base weight for Libra style only. External stem required.



STEEL BASE WEIGHT	FINISH	WEIGHT	SIZE	THICKNESS	CUBE
<b>SB100R-SG</b>	Shadow Graphite	100 lbs	27"	.675"	1.57
<b>SB125R-SG</b>	Shadow Graphite	125 lbs	30"	.675"	1.78

Round steel base weight for Libra style only. External stem required.



STEEL BASE	FINISH	WEIGHT	CUBE	PALLET
<b>BSK1200</b>	Bronze	120 lbs	1.4	16
<b>BSK1209</b>	Black	120 lbs	1.4	16

Steel square base with casters.



COMMERCIAL	FINISH	WEIGHT	CUBE	PALLET
<b>BA1500</b>	Bronze	150 lbs	2.8	12
<b>BA1509</b>	Black	150 lbs	2.8	12

Cast aluminum round base.

# BASES & WEIGHTS

for LIBRA

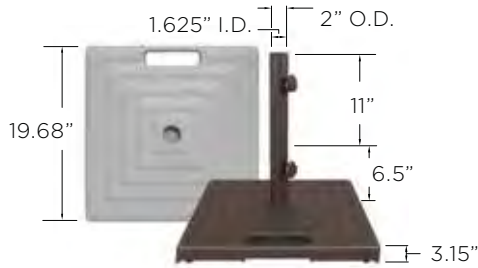

MONACO	FINISH	WEIGHT	CUBE	PALLET
BKMSQ1000	Bronze	100 lbs	1.75	24
BKMSQ1003	White	100 lbs	1.75	24
BKMSQ1005T	Platinum	100 lbs	1.75	24
BKMSQ1009	Black	100 lbs	1.75	24

Cast aluminum square base with wheels and handle.



MONACO	FINISH	WEIGHT	CUBE	PALLET
BKM1000	Bronze	100 lbs	2	24
BKM1003	White	100 lbs	2	24
BKM1005T	Platinum	100 lbs	2	24
BKM1009	Black	100 lbs	2	24

Cast aluminum round base with wheels and handle.

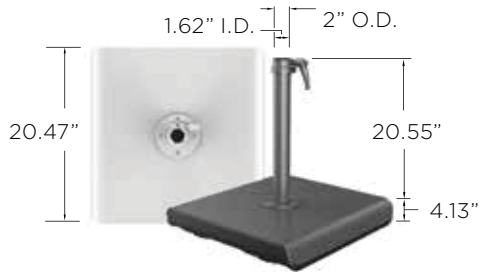

ATHENS	FINISH	WEIGHT	CUBE	PALLET
BTT100-SG	Shadow Graphite	108 lbs	3.51	14
BTT100-AW	Arctic White	108 lbs	3.51	14

Cast aluminum square base with wheels.

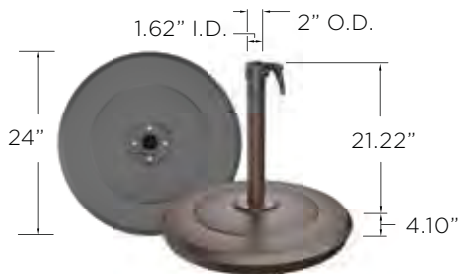

AURORA	FINISH	WEIGHT	CUBE	PALLET
BRW100-SG	Shadow Graphite	100 lbs	3.4	14
BRW100-AB	Architectural Bronze	100 lbs	3.4	14
BRW100-AW	Arctic White	100 lbs	3.4	14

Cast aluminum round base with wheels.

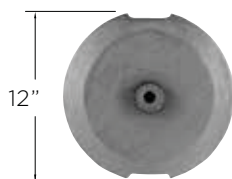

ADD-ON WEIGHT	WEIGHT
BW30	30 lbs

Optional cast iron weight adds 30 lbs to our Athens, Aurora, and Monaco bases.



# BASES & MOUNT OPTIONS

for ATLAS, ASTRAL, SOLARIS, POLARIS, ORION



GEOMET STEEL BASE WEIGHT	WEIGHT	FINISH	SIZE	THICKNESS	CUBE
SBGC100SQ	100 lbs	SS, SG	26"	.6"	1.6
SBGC200SQ	200 lbs	SS, SG	36"	.6"	2.8
SBGC400SQ (2 plates)	400 lbs	SS, SG	36"	1.2"	5.6
SBGC600SQ (3 plates)	600 lbs	SS, SG	36"	1.8"	8.4
SBGC800SQ (4 plates)	800 lbs	SS, SG	36"	2.4"	11.2



TITAN BASE	WEIGHT	TOTAL WEIGHT W/ PAVERS*	FINISH	SIZE	CUBE
BGT850	118.1 lbs	850 lbs	SG, AB, AW	40.5" x 40.5" x 6.4"	10.79

Galvanized Steel Frame + Aluminum Lid

\*Accommodates (32) 12"x12"x1.5" pavers (not included)



INFINITY BASE	WEIGHT	FINISH	SIZE	CUBE
BXI415	415 lbs	SG, AB, AW	44.5" x 44.5" x 1.8"	10.04
BXI565	565 lbs	SG, AB, AW	44.5" x 44.5" x 1.8"	12.68
BXI715	715 lbs	SG, AB, AW	44.5" x 44.5" x 1.8"	15.32

Galvanized Steel Frame + Aluminum Lid, Galvanized Steel Plates

## Mount Kit

for LIBRA, ATLAS, ASTRAL, SOLARIS, POLARIS, ORION

**MKC23** | Concrete  
Includes: Adapter plate and expansion bolts.

**MKG23** | In-Ground  
Includes: In-ground fitting.

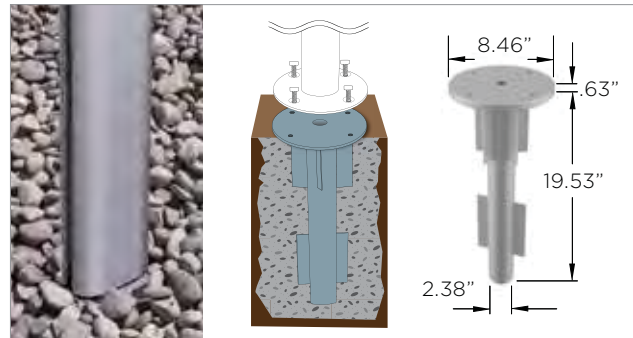

MOUNT KIT	DESCRIPTION	PLATE DIA.	THICKNESS	WEIGHT	CUBE	CASE PK.	CASE WT.	CASE CU.
MKC23	Concrete	8.46"	.63"	7.76 lbs	.16	5	43 lbs	.98
MKG23	In-Ground	8.46"	.63"	6.62 lbs	.99	2	15.12 lbs	2.5

Available in Silver Anodized finish only. Can be ordered individually or case pack.  
NOTE: External Stem required for Libra style.

# BASES WEIGHT MATRIX

Item No.	Size ft   m	Canopy Shape	Minimum Base Weight	Mount and Base Options		
				Recommended	Alternate 1	Alternate 2
<b>LIB-20S</b>	6.5   2.0	SQ	100 lbs	Athens, Aurora	Monaco, (SB) Steel Base Weight	BSK120x, BA150x
<b>LIB-25</b>	8   2.5	OCT	100 lbs	Athens, Aurora	Monaco, (SB) Steel Base Weight	BSK120x, BA150x
<b>LIB-25S</b>	8   2.5	SQ	100 lbs	Athens, Aurora	Monaco, (SB) Steel Base Weight	BSK120x, BA150x
<b>LIB-27</b>	9   2.7	OCT	125 lbs	Athens, Aurora	Monaco, (SB) Steel Base Weight	BA150x
<b>LIB-27S</b>	9   2.7	SQ	125 lbs	Athens, Aurora	Monaco, (SB) Steel Base Weight	BA150x
<b>ATL-30</b>	10   3.0	OCT	300 lbs	Infinity Base	(1) SBGC200SQ + (1) SBGC100SQ	Titan Base
<b>ATL-30S</b>	10   3.0	SQ	300 lbs	Infinity Base	(1) SBGC200SQ + (1) SBGC100SQ	Titan Base
<b>ATL-35S</b>	11.5   3.5	SQ	300 lbs	Infinity Base	(1) SBGC200SQ + (1) SBGC100SQ	Titan Base
<b>ATL-40</b>	13   4.0	OCT	400 lbs	Infinity Base	(2) SBGC200SQ	Titan Base
<b>AST-40S</b>	13   4.0	SQ	500 lbs	Mount Kit	Infinity Base	(2) SBGC200SQ + (1) SBGC100SQ
<b>AST-50*</b>	16.5   5.0	OCT	600 lbs	Mount Kit	Infinity Base	(3) SBGC200SQ
<b>AST-50S*</b>	16.5   5.0	SQ	700 lbs	Mount Kit	Infinity Base	(3) SBGC200SQ + (1) SBGC100SQ
<b>SOL-27S</b>	9   2.7	SQ	300 lbs	Infinity Base	(1) SBGC200SQ + (1) SBGC100SQ	Titan Base
<b>SOL-30</b>	10   3.0	OCT	300 lbs	Infinity Base	(1) SBGC200SQ + (1) SBGC100SQ	Titan Base
<b>SOL-30S</b>	10   3.0	SQ	350 lbs	Infinity Base	(2) SBGC200SQ	Titan Base
<b>SOL-35</b>	11.5   3.5	OCT	400 lbs	Infinity Base	(2) SBGC200SQ	Titan Base
<b>POL-35S</b>	11.5   3.5	SQ	550 lbs	Mount kit	Infinity Base	(3) SBGC200SQ
<b>POL-340RT</b>	10x13   3.0x4.0	RT	550 lbs	Mount kit	Infinity Base	(3) SBGC200SQ
<b>POL-40*</b>	13   4.0	OCT	700 lbs	Mount kit	Infinity Base	(3) SBGC200SQ + (1) SBGC100SQ
<b>POL-40S*</b>	13   4.0	SQ	700 lbs	Mount kit	Infinity Base	(3) SBGC200SQ + (1) SBGC100SQ
<b>ORI-30</b>	10   3.0	OCT	300 lbs	Infinity Base	(1) SBGC200SQ + (1) SBGC100SQ	Titan Base
<b>ORI-30S</b>	10   3.0	SQ	350 lbs	Infinity Base	(2) SBGC200SQ	Titan Base
<b>ORI-40</b>	13   4.0	OCT	500 lbs	Infinity Base	(2) SBGC200SQ + (1) SBGC100SQ	Titan Base

\* It is recommended that these items be mounted using our in-ground or concrete mount kits (see page 108).



# REPLACEMENT PARTS & OPTIONS

## SPECIALTY CANOPY

Item	Available Styles
<b>Valance</b>	Libra, Atlas, Astral, Solaris, Polaris, Orion
<b>Logo Printing</b>	Libra, Atlas, Astral, Solaris, Polaris, Orion
<b>Designer Canopy</b>	Libra, Atlas, Astral, Solaris, Polaris, Orion

## REPLACEMENT FRAME

## REPLACEMENT CANOPY

## REPLACEMENT PROTECTIVE COVER

Item	Item No.	Item No.	Item No.
LIB-20S	<b>LIB-20S</b>	<b>C-LIB-20S</b>	<b>CD950</b>
LIB-25	<b>LIB-25</b>	<b>C-LIB-25</b>	<b>CD950</b>
LIB-25S	<b>LIB-25S</b>	<b>C-LIB-25S</b>	<b>CD9075</b>
LIB-27	<b>LIB-27</b>	<b>C-LIB-27</b>	<b>CD950</b>
LIB-27S	<b>LIB-27S</b>	<b>C-LIB-27S</b>	<b>CD9075</b>
ATL-30	<b>ATL-30</b>	<b>C-ATL-30</b>	<b>CD9076</b>
ATL-30S	<b>ATL-30S</b>	<b>C-ATL-30S</b>	<b>CD9077</b>
ATL-35S	<b>ATL-35S</b>	<b>C-ATL-35S</b>	<b>CD9077</b>
ATL-40	<b>ATL-40</b>	<b>C-ATL-40</b>	<b>CD9077</b>
AST-40S	<b>AST-40S</b>	<b>C-AST-40S</b>	<b>CD9078</b>
AST-50	<b>AST-50</b>	<b>C-AST-50</b>	<b>CD9004</b>
AST-50S	<b>AST-50S</b>	<b>C-AST-50S</b>	<b>CD9004</b>
SOL-27S	<b>SOL-27S</b>	<b>C-SOL-27S</b>	<b>CD16N</b>
SOL-30	<b>SOL-30</b>	<b>C-SOL-30</b>	<b>CD16N</b>
SOL-30S	<b>SOL-30S</b>	<b>C-SOL-30S</b>	<b>CD16N</b>
SOL-35	<b>SOL-35</b>	<b>C-SOL-35</b>	<b>CD16N</b>
POL-35S	<b>POL-35S</b>	<b>C-POL-35S</b>	<b>CD36-02</b>
POL-340RT	<b>POL-340RT</b>	<b>C-POL-340RT</b>	<b>CD36-02</b>
POL-40	<b>POL-40</b>	<b>C-POL-40</b>	<b>CD36-02</b>
POL-40S	<b>POL-40S</b>	<b>C-POL-40S</b>	<b>CD36-01</b>
ORI-30	<b>ORI-30</b>	<b>C-ORI-30</b>	<b>CD26N-3</b>
ORI-30S	<b>ORI-30S</b>	<b>C-ORI-30S</b>	<b>CD26N-1</b>
ORI-40	<b>ORI-40</b>	<b>C-ORI-40</b>	<b>CD26N-1</b>

## OPTIONAL FABRIC

Glen Raven **FIRESIST**<sup>®</sup>



FIRESIST<sup>®</sup> awning fabric combines state-of-the-art flame retardant performance and UV resistance for the commercial awning, canopy and shade markets.

# FRAME FINISHES

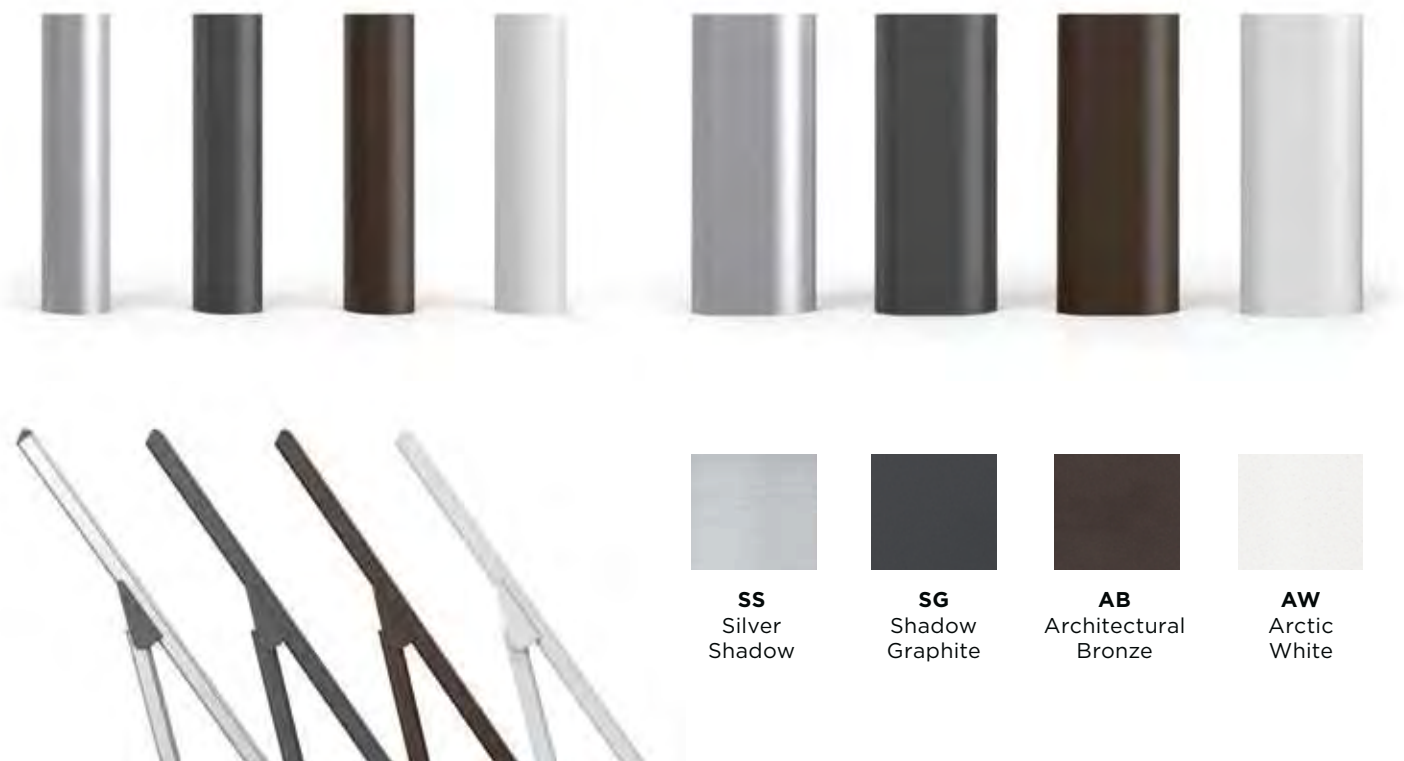

Finishes shown are not to scale. Colors may vary slightly from the actual finish; please refer to the actual frame kit to view true color and detail.  
Frame finish collection for umbrella styles and selected bases.  
Contact your sales representative for more information and specific lead times.





# FABRICS

## Price Group 1

Sunbrella®  
awning grade  
100% Solution-Dyed  
Acrylic



**4601** Pacific Blue

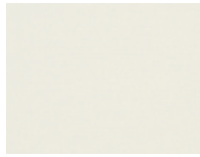

**4604** Natural



**4608** Black



**4642** Oyster



**4644** Charcoal



**4653** Mediterranean  
Blue Tweed



**4666** Logo Red



**4677** Tuscan



**4683** Parchment

## Price Group 2

Sunbrella®/  
Outdura®  
furniture grade  
100% Solution-  
Dyed Acrylic



**5401** Pacific Blue



**5403** Jockey Red



**5404** Natural



**5407** Henna



**5408** Black

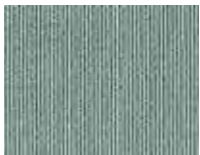

**5413** Spa



**5416** Aruba



**5417** Tuscan



**5422** Antique  
Beige



**5425** Cocoa



**5438** Buttercup



**5439** Navy



**5446** Forest  
Green



**5453** Canvas



**5476** Heather  
Beige



**5488** Teak



**6407** Aquatic



**6433** Neptune



**6439** Ink



**6457** Beacon Ash



**6661** Harper Putty  
Stripe



**6662** Harper Steel  
Stripe



**6663** Harper  
Crimson Stripe



**6667** Kinzie  
Smoke Stripe



**6668** Kinzie Coal  
Stripe



**6669** Horizon  
Night Stripe



**6670** Reliant  
Coast Stripe



**6733** Kinzie Royal  
Stripe



**8318** Sesame  
Linen

# FABRICS



**14059** Haze



**14067** Mushroom



**40428** Cast Ash



**40433** Cast Silver



**40434** Cast Slate



**40456** Cast Lagoon



**40524-01** Trusted Fog Stripe

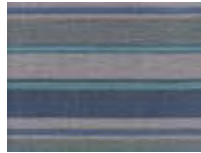

**40524-02** Trusted Coast Stripe



**48080** Spectrum Indigo



**48103S** Cast Ocean



**48135-02** Bliss Sand



**48135-04** Bliss Onyx



**48135-10** Bliss Pebble



**54011** Ginkgo



**54048** Charcoal



**56079** Milano Char Stripe



**56080** Milano Cobalt Stripe



**56095** Astoria Sunset Stripe



**58039** Gateway Mist Stripe

**Price Group 2**  
O'bravia®  
awning grade  
100% Solution-Dyed  
Polyester



**5801** Cobalt



**5803** Red

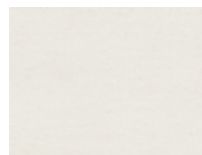

**5804** Eggshell



**5808** Black



**5816** Aqua



**5822** Khaki



**5825** Mocha



**5827** Chocolate\*



**5839** Navy



**5850** Kiwi



**5851** Fog

\* Limited Fabric Available

**NOTE:** Striped fabrics must be ordered in pairs, due to cutting requirements. Not available on POL-340RT.  
Fabric shown are not to scale. Colors may vary slightly from the actual fabric; please refer to the actual fabric swatch to view true color and detail.



# TABLE OF CONTENTS

<b>JCP.101 CENTERPOST ALU</b> 7.5' JCP101-23SQ 9' JCP101-28H	116-117
<b>JCP.201 CENTERPOST ALU</b> 15' JCP201-45	118-119
<b>JCP.301 SIDEPOST ALU</b> 10' JCP301-30SQ 11.5' JCP301-35	120-121
<b>JCP.401 SIDEPOST ALU</b> 10'x14' JCP401-343RT 13' JCP401-40	122-123
<b>JCP.501 QUAD SIDEPOST ALU</b> 10' JCP501	124-125
<b>FINISHES &amp; FABRICS</b>	126
<b>BASES &amp; MOUNT OPTIONS</b> <b>REPLACEMENT PARTS &amp; OPTIONS</b>	127
<b>ACCESSORIES</b>	128
<b>TERMS &amp; CONDITIONS</b>	130-132
<b>WARRANTY / GUARANTEE</b>	134





jardinico®  
CARACTÈRE





SHOWN: JCP101-23SQ (MW - Matte White) in 10022 Natté Grey Chiné

Visit [www.jardinicousa.com](http://www.jardinicousa.com) for more product information.

# JCP.101 CENTERPOST ALU

 7.5 ft Square / 2.3m x 2.3m  
 9 ft Hexagon / Ø 2.8m

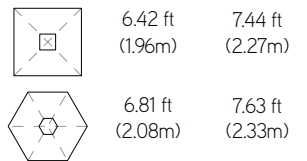

See page 126 for Finish & Fabric Options.

ITEM NO.	SIZE	CANOPY SHAPE	RIBS	FEATURES
JCP101-23SQ	7.5 ft x 7.5 ft (2.3m x 2.3m)	Square	4	<ul style="list-style-type: none"> <li>Aluminum</li> <li>Magnodraulic Push-Up Lift System</li> <li>Self-Locking Canopy Fasteners</li> <li>Single Wind Vent</li> <li>Protective Cover</li> </ul>
JCP101-28H	9 ft (2.8m)	Hexagon	6	

ITEM NO.	DESCRIPTION	SIZE	FEATURES
JCB101	Base (with wheels) - 100 lbs.	19.68" x 19.68" x 3.14"	<ul style="list-style-type: none"> <li>Powder Coated, Hot Galvanized Steel Base with 1.88" Locking Wheels</li> </ul>

Note: Compatible base must be purchased with frame & canopy. Mount kit option not available.





SHOWN: JCP201-45 (MW - Matte White) in 10020 Natté White

Visit [www.jardincousa.com](http://www.jardincousa.com) for more product information.

# JCP.201 CENTERPOST ALU

 15 ft Octagon / Ø 4.5m

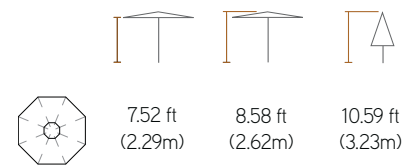

See page **126** for Finish & Fabric Options.

ITEM NO.	SIZE	CANOPY SHAPE	RIBS	FEATURES
<b>JCP201-45</b>	15 ft (4.5m)	Octagon	8	<ul style="list-style-type: none"> <li>• Aluminum</li> <li>• Telescopic Crank Lift System</li> <li>• Self-Locking Canopy Fasteners</li> <li>• Single Wind Vent</li> <li>• Internal Mast Stem Cover</li> <li>• Protective Cover</li> </ul>
ITEM NO.	DESCRIPTION	SIZE	FEATURES	
<b>JCB301</b>	Base (with wheels) - 350 lbs.	39.37" x 39.37" x 6.29"	<ul style="list-style-type: none"> <li>• Powder Coated, Hot Galvanized Steel Base with 3.75" Locking Wheels</li> </ul>	
<b>JCB-MKC21</b>	Concrete Mount Kit	8.46" plate diameter, .63" plate thickness	<b>Includes:</b> Adapter plate and expansion bolts <i>Adapter plate finish options: 5T, CC</i>	
<b>JCB-MKG16</b>	In-Ground Mount Kit	6.3" plate diameter, .47" plate thickness, 19.53" depth	<b>Includes:</b> In-ground fitting	

Note: Compatible base or mount kit must be purchased with frame & canopy.





SHOWN: JCP301-30SQ (TK - Alu Teak) in 10020 Natté White

Visit [www.jardinicousa.com](http://www.jardinicousa.com) for more product information.

# JCP.301 SIDEPOST ALU

 10 ft Square / 3.0m x 3.0m

 11.5 ft Octagon / Ø 3.5m



Infinite Tilt  
Front to Back, Left to Right



6.89 ft  
(2.10m)

7.64 ft  
(2.33m)

12.64 ft  
(3.85m)

9.73 ft  
(2.97m)

3.89 ft  
(1.19m)



7.06 ft  
(2.15m)

7.58 ft  
(2.31m)

12.98 ft  
(3.96m)

10.04 ft  
(3.06m)

3.48 ft  
(1.06m)

See page 126 for Finish & Fabric Options.

ITEM NO.	SIZE	CANOPY SHAPE	RIBS	FEATURES
JCP301-30SQ	10 ft x 10 ft (3.0m x 3.0m)	Square	8	<ul style="list-style-type: none"> <li>• Aluminum</li> <li>• 360° Rotation</li> <li>• Crank Lift System</li> <li>• Infinite Tilt (front to back, left to right)</li> <li>• Self-Locking Canopy Fasteners</li> <li>• Single Wind Vent</li> <li>• Internal Mast Stem Cover</li> <li>• Protective Cover</li> </ul>
JCP301-35	11.5 ft (3.5m)	Octagon	8	

ITEM NO.	DESCRIPTION	SIZE	FEATURES
JCB301	Base (with wheels) - 350 lbs.	39.37" x 39.37" x 6.29"	<ul style="list-style-type: none"> <li>• Powder Coated, Hot Galvanized Steel Base with 3.75" Locking Wheels</li> </ul>
JCB-MKC21	Concrete Mount Kit	8.46" plate diameter, .63" plate thickness	<b>Includes:</b> Adapter plate and expansion bolts <i>Adapter plate finish options: 5T, CC</i>
JCB-MKG16	In-Ground Mount Kit	6.3" plate diameter, .47" plate thickness, 19.53" depth	<b>Includes:</b> In-ground fitting

Note: Compatible base or mount kit must be purchased with frame & canopy.





SHOWN: JCP401-343RT (CC - Charcoal) in 40434 Cast Slate

Visit [www.jardincousa.com](http://www.jardincousa.com) for more product information.

# JCP.401 SIDEPOST ALU



 10 ft x 14 ft Rectangle / 3.0m x 4.3m

 13 ft Octagon / Ø 4.0m

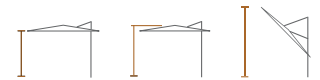

Infinite Tilt  
Front to Back



	7.48 ft (2.28m)	8.49 ft (2.59m)	12.51 ft (3.81m)
	6.52 ft (1.99m)	7.54 ft (2.30m)	14.49 ft (4.42m)

See page 126 for Finish & Fabric Options.

ITEM NO.	SIZE	CANOPY SHAPE	RIBS	FEATURES
JCP401-343RT	10 ft x 14 ft (3.0m x 4.3m)	Rectangle	8	<ul style="list-style-type: none"> <li>Aluminum</li> <li>360° Rotation</li> <li>Crank Lift System</li> <li>Infinite Tilt (front to back)</li> <li>Self-Locking Canopy Fasteners</li> <li>Single Wind Vent</li> <li>Internal Mast Stem Cover</li> <li>Protective Cover</li> </ul>
JCP401-40	13 ft (4.0m)	Octagon	8	

ITEM NO.	DESCRIPTION	SIZE	FEATURES
JCB401	Base (with wheels) - 540 lbs.	39.37" x 39.37" x 7.08"	<ul style="list-style-type: none"> <li>Powder Coated, Hot Galvanized Steel Base with 3.75" Locking Wheels</li> </ul>
JCB-MKC25	Concrete Mount Kit	9.84" plate diameter, .63" plate thickness	<b>Includes:</b> Adapter plate and expansion bolts <i>Adapter plate finish options: 5T, CC</i>
JCB-MKG25	In-Ground Mount Kit	9.84" plate diameter, .63" plate thickness, 19.69" depth	<b>Includes:</b> In-ground fitting

Note: Compatible base or mount kit must be purchased with frame & canopy.





SHOWN: JCP501 (TK - Alu Teak) in 5404 Natural

Visit [www.jardinicousa.com](http://www.jardinicousa.com) for more product information.

# JCP.501 QUAD SIDEPOST ALU

 10 ft Square / 3.0m x 3.0m

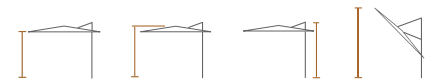

7.50 ft  
(2.29m)

8.25 ft  
(2.51m)

9.75 ft  
(2.97m)

16.33 ft  
(4.98m)



Infinite Tilt Front to Back - Canopies can open and tilt individually

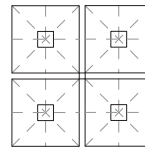

JCP501

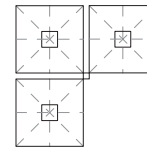

JCP501-P3

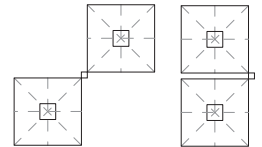

JCP501-P2  
*Diagonal or Adjacent*

See page 126 for Finish & Fabric Options.

ITEM NO.	DESCRIPTION	CANOPY SHAPE	RIBS	FEATURES
JCP501	Frame & (4) Canopies	Square 10 ft. (3.0m x 3.0m)	8 per canopy	<ul style="list-style-type: none"> <li>• Aluminum</li> <li>• Up to 430.5 sq. ft. of Coverage</li> <li>• Crank Lift System</li> <li>• Infinite Tilt (front to back)</li> <li>• Each Canopy Opens and Tilts Individually</li> </ul> <ul style="list-style-type: none"> <li>• Self-Locking Canopy Fasteners</li> <li>• Single Wind Vent</li> <li>• Internal Mast Stem Cover</li> <li>• Protective Cover</li> </ul>
JCP501-P3	Frame & (3) Canopies			
JCP501-P2	Frame & (2) Canopies			

ITEM NO.	DESCRIPTION	SIZE	FEATURES
JCB-MKC501	Concrete Mount Kit	9.84" plate diameter, .63" plate thickness	<b>Includes:</b> Adapter plate and expansion bolts <i>Adapter plate finish options: 5T, CC</i>
JCB-MKG25	In-Ground Mount Kit	9.84" plate diameter, .63" plate thickness, 19.69" depth	<b>Includes:</b> In-ground fitting

Note: Mount kit must be purchased with frame & canopy.  
See page 127 for optional (one-piece) Gutter.



# FINISHES & FABRICS

## Finishes



**SS**  
Silver Anodized



**CC**  
Charcoal



**MW**  
Matte White  
*(Special Order)*



**TK**  
Alu Teak  
Not available on JCP201  
*(Special Order, 5% Upcharge)*

## Fabrics



**10020**  
Natté  
White

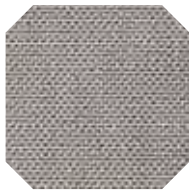

**10022**  
Natté  
Grey Chiné

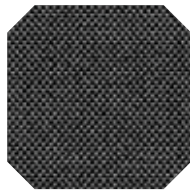

**10059**  
Natté  
Dark Taupe

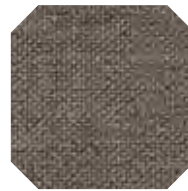

**10065**  
Natté  
Carbon Beige

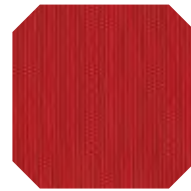

**5403**  
Jockey  
Red



**5404**  
Natural

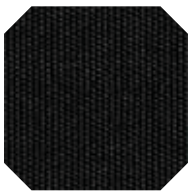

**5408**  
Black



**5416**  
Aruba



**5417**  
Tuscan

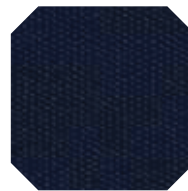

**5439**  
Navy

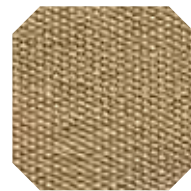

**5476**  
Heather  
Beige

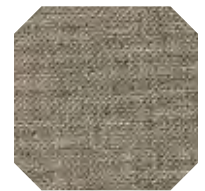

**40428**  
Cast Ash

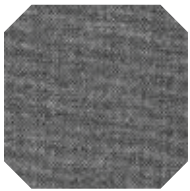

**40434**  
Cast Slate

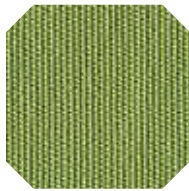

**54011**  
Ginkgo

*For additional fabric options, contact your Sales Representative.  
(Special Order, 20% Upcharge)*

NOTE: Fabric and finishes shown are not to scale. Colors may vary slightly from the actual fabric and finish; please refer to the actual fabric swatch and frame sample to view true color and detail.

# BASE & MOUNT OPTIONS

## Compatible Base with Locking Wheels

Base finish matches frame finish except for TK (Alu Teak) which uses the CC (Charcoal) finish.



Locking all weather wheels rotate 360°.

ITEM NO.	DESCRIPTION	SIZE	WEIGHT	FEATURES
<b>JCB101</b>	Base (with wheels)	19.68" x 19.68" x 3.14"	100 lbs.	<ul style="list-style-type: none"> <li>• Powder Coated</li> <li>• Hot Galvanized Steel Base</li> <li>• Locking Wheels</li> </ul>
<b>JCB301</b>		39.37" x 39.37" x 6.29"	365 lbs.	
<b>JCB401</b>		39.37" x 39.37" x 7.08"	540 lbs.	

Compatible base must be purchased with frame & canopy. Compatible base not available for JCP.501.

## Compatible Mount Kits

Mount Kit options for concrete and in-ground mounting.

SERIES	MOUNT KIT	ITEM NO.
JCP.201 JCP.301	Concrete*	<b>JCB-MKC21</b>
	In-Ground	<b>JCB-MKG16</b>
JCP.401 JCP.501	Concrete*	<b>JCB-MKC25</b> <b>JCB-MKC501</b>
JCP.401 JCP.501	In-Ground	<b>JCB-MKG25</b>

Compatible Mount Kit must be purchased with frame & canopy. Mount kit not available for JCP.101.

\*Available in CC - Charcoal & 5T - Platinum  
MUST CHOOSE FINISH WHEN ORDERING.

# REPLACEMENT PARTS & OPTIONS

## Replacement Canopy

SERIES	FRAME	ITEM NO.
JCP.101	JCP101-23SQ	<b>CJ1-23SQ</b>
	JCP101-28H	<b>CJ1-28H</b>
JCP.201	JCP201-45	<b>CJ2-45</b>
JCP.301	JCP301-30SQ	<b>CJ3-30SQ</b>
	JCP301-35	<b>CJ3-35</b>
JCP.401	JCP401-343RT	<b>CJ4-343RT</b>
	JCP401-40	<b>CJ4-40</b>
JCP.501	JCP501	<b>CJ5-30SQ</b>

## Replacement Protective Covers

SERIES	ITEM NO.
JCP.101 (All sizes)	<b>JA-CP902</b>
JCP.301 (All sizes)	<b>JA-CD35D</b>
JCP.401 (All sizes)	<b>JA-CD36-02</b>
JCP.501	<b>JA-CD39</b>

## Optional (one-piece) Gutter

Custom made and available for JCP.501 styles.



To span big surfaces and canalize rain-water, you can connect several umbrellas with a gutter.

ITEM NO.: **CJ501G**



# ACCESSORIES

## MOROCCAN LANTERN



ITEM NO.	SIZE	HEIGHT	WIDTH	WEIGHT	CUBE
JCA-MOR-SM	Small	15.0"	11.0"	10 lbs.	2.52
JCA-MOR-MD	Medium	19.7"	11.0"	12 lbs.	3.02
JCA-MOR-LG	Large	26.8"	11.0"	14 lbs.	3.52

## ANTIBES WINE TUB



ITEM NO.	HEIGHT	WIDTH	WEIGHT	CUBE
JCA-ANT-WTB	9.5"	18.13"	20 lbs.	4.14

## ANTIBES WINE COOLER



ITEM NO.	HEIGHT	WIDTH	WEIGHT	CUBE
JCA-ANT-WCO	11.5"	10.63"	9 lbs.	1.64



Lights sold separately



Shade as a style statement.

**jardinico**<sup>®</sup>  
CARACTÈRE





BRANDS

# Terms & Conditions (subject to change without notice)

PAGES 130-132 applies to Treasure Garden, Shademaker and Jardinico.

As a condition of doing business with Treasure Garden, Inc. and its affiliates (hereinafter, "TG") all persons involved in the commercial purchase, sale, or resale of TG products (each, a "Dealer") shall be bound by the following terms and conditions (the "Agreement").

### Distribution:

To qualify as an authorized TG retail Dealer a business must:

- Have a permanent store-front retail business location with reasonable space to display TG products and accessories.
- Maintain an inventory of TG merchandise throughout their outdoor product selling season.
- Reasonably accommodate purchases of anyone showing interest in TG products.
- Be moderately capable of "after the sale" service and support to the end-user and reasonably accommodating of consumer requests for such service and support.
- Retail Dealers should be qualified or trained by their TG sales representative.

TG reserves the right to respond to geographic and individual market and competitive situations by applying different policies to its various Dealers. TG also reserves the right to rescind or modify, in its sole and absolute discretion, any existing or future sales program or policy, or the credit terms (if any) extended to a Dealer. In addition, TG may terminate any authorized Dealer, for any reason or no reason, in its sole and absolute discretion and without notice.

### Credit Terms:

The signature of the TG commercial credit application agreement begins the process of establishing a credit line or billing account with TG. Until a credit application is signed, all orders may require payment in advance; meaning payment must be paid prior to our manufacturing of the order. Minimum annual orders of \$5,000 are required during TG's fiscal year (i.e., Oct. 1 - Sept. 30) for any new or re-established account. TG generally offers payment terms of Net 30 days (on approved credit) to an authorized retail Dealer that has signed the credit application. Other credit terms may be available and will be indicated on the Sales order acknowledgement and Invoice. Payment terms for Freight Charges and/or duties are Net 7 days. All orders are subject to credit approval and acceptance by our home office in Baldwin Park, California and TG may terminate the extension of credit, for any reason or no reason, in its sole and absolute discretion. Any disputes between TG and a Dealer may be brought in the Courts located in California regardless of where the Dealer is located. Time is of the essence concerning all payments, and payments must be sent so as to be received by the due date. No deductions or debit memos are accepted. A service charge of one and one-half percent (1.5%) per month or such maximum lesser rate as may be permitted by law will be assessed to all past due invoices. Invoices are considered past due if the payment is not received by the due date.

Credit files are routinely reviewed, and a current financial statement or information may be requested by TG and must be provided within 14 calendar days. TG may also request assurances of a Dealer's ability to pay and may, upon the making of such request, stop production and suspend shipments.

### Prices:

Prices listed in the price list are suggested retail prices. A Dealer's cost is based on the designated Dealer classification. Ask your Sales Representative for details regarding TG's 2023 programs and pricing structure.

### Taxes and Surcharges:

The manufacturer's suggested retail price (MSRP) does NOT include any state tax local tax or surcharges. CA sales tax may apply to shipments made within the state of CA, picked up at our CA facility or drop shipped within the state of CA unless we have a CA resale or tax-exempt certificate on file. Treasure Garden has a presence in 39 states. As of JUNE 2022, these states are AL, AR, AZ, CA, CO, CT, DC, FL, GA, IA, ID, IL, IN, KS, KY, LA, MA, MD, ME, MI, MN, MO, NC, NE, NJ, NM, NV, NY, OH, OK, PA, RI, SC, TN, TX, UT, VA, WA & WI. As mandated by state and local taxing authorities, we are required to collect sales and / or use taxes on your purchases shipped to these states unless we have a valid resale / exemption certificate(s) for the state(s) that your company's purchases are shipped to. Please note that CA, CT, DC, MA & MD will NOT accept another states resale certification or resale number for tax exempt purposes.

### Order Acceptance:

We accept orders from an authorized retail Dealer or contract accounts only. Ask your sales representative for details on becoming an authorized retail Dealer or contract account. If you place an order with Treasure Garden and you or your designee accepts delivery of any goods in relation to the order (whether or not you believe the delivery conforms with the order) you will be bound by the terms and conditions of our 2023 catalog.

If you do not accept all of the Catalog Terms you must notify us in writing within 10 days of receiving your acknowledgement or the goods, whichever occurs sooner, to cancel or return the order at your expense. If you fail to do so, you will be bound by the Catalog Terms. In the event of a conflict between the terms on any purchase order, invoice, acknowledgement, or other document and the Catalog Terms, the Catalog Terms will prevail.

### Opening orders under \$5,000 (or dealers without open credit terms):

Orders must be paid in advance via business check, cashiers check or wire transfer before the order is manufactured (we do not process C.O.D. orders or hold credit card information on file). Once your order is sent in, please allow at least 3-5 days for us to process and price your order. We will email an order quote with your prices, estimated shipping charges and prepayment instructions. Once your payment is cleared from the bank, a new acknowledgement will be issued with your estimated ship date. Clearing of checks may take anywhere from 2-5 business days for any checks issued from domestic banking institutions.

International checks are not accepted. It is best to pay orders via Wire Transfer on all international orders to avoid delays in processing.

### Opening orders over \$5,000:

Please send in a TG credit application with your order, all Dealers will be bound by this Agreement regardless of whether they sign the TG Credit Application Agreement. Allow a few days for account set up and credit application processing. Once credit terms are approved, please refer to your order acknowledgment for the ship dates. If you do not wish to establish open terms, please review the preceding section.

### Order Policy:

To ensure that your order is processed without delay we require:

- A written purchase order (no phone orders) from an authorized Dealer including the business name, account number, phone number and purchase order number.
- Ship date and specific shipping instructions. If you request freight collect or 3rd party billing, please provide the account number.
- Our item/style number, fabric number, type and color.
- Quantity of each style.
- Customer's name on all Special Orders.
- Order type:  
**SP** = Special Promotions                      **EEB** = Early Early Buy  
**TGEX** = TG Express Order                      **EB** = Early Buy  
**CQS** = Cantilever Quick-Ship

**NOTE:** Dealers who place a single purchase order without specifying a specific program, the order will automatically be shipped out at the longer lead time based on the items ordered. Dealers who want separate shipments with different lead times (i.e. - TGEx and Custom), please write separate purchase orders per program and make sure correct items are offered in those programs. Dealers who place a single purchase order specifying multiple or incorrect programs based on items ordered, the order will automatically be split-shipped separately according to their respective programs.

A 50% deposit may be required for orders that contain custom, exclusive items or large quantities. The deposit must be made before the order is scheduled into our system.

Please note that any discrepancies in your purchase order can cause significant delays. You must review the acknowledgment for accuracy and advise TG immediately of any discrepancies or changes. Lead time starts once order is finalized.

### Changes/Cancellations:

No cancellations, changes, additions or holds will be accepted for an order for which materials have been ordered or produced. Cancellations and/or changes of product or shipping dates on EARLY BUY orders (as defined below) must be received at our office in writing within 15 days of the acknowledgement date. Cancellations and/or changes of product or shipping dates on custom orders must be received in writing within 3 business days of the acknowledgement date. Order revisions will no longer be accepted for Quick-Ship programs if the order has already been processed in the system or after 24 hours, whichever occurs first. No cancellations or revisions will be accepted after 72 hours for non-stock fabric orders. NO EXCEPTIONS. Orders that do not follow these guidelines will be charged a 25% re-stocking or handling fee. We cannot guarantee that purchase orders added to an existing order will be shipped together. If items are added to an order or an item on an order is changed, the entire order may be rescheduled as of the date of the change. This may result in a later ship date than the original order. In the event an order is refused and returned to us, a 25% restocking/handling fee may be assessed in addition to the inbound and outbound freight charges. The 25% restock fee also applies to pro forma orders that are cancelled due to nonpayment.

### Container Orders:

Due to the special pricing on container orders, all containers must be prepaid via wire transfer or paid by letter of credit. If you have not placed a prior container order or if there were previous payment delays or if there are non-stock/custom items on the order, we may require a 50% deposit before we start manufacturing the order. The remaining balance will be due two weeks before the order is shipped. The purchase of a container may also involve bank charges and other charges unrelated to the price of the product including but not limited to duties, storage, shipping and transportation charges, third party inspection charges whether inspected at point of origin, point of entry or point of delivery. Once your purchase order is sent in, we start reviewing and scheduling your order into our production schedule. It is important that you inform the Baldwin Park office of any order changes within 10 business days from when your order is sent in. After reviewing your purchase order, we will mail or fax an order acknowledgment with your payment instructions. We must be informed of any discrepancies or revisions to CONTAINER ORDERS in

writing within 10 business days of sales order acknowledgment date. No cancellations are allowed. When placing orders, please be mindful of Chinese New Year. Generally, our manufacturing schedule is tight around that time.

#### **Back Order/Partial Shipments:**

Due to the considerable number of items we offer, we may not initially be able to ship or deliver your entire order. In such event the balance and/or entire order thereof will be back-ordered and shipped and delivered at a subsequent time or times. Standard shipping charges will apply to partial or back order shipments.

#### **Lead Times:**

**TG CUSTOM:** Our goal is to ship custom in stock fabric orders within 5-7 weeks of the acknowledgement of the order, 8-10 weeks for non stock fabrics for Treasure Garden and Shademaker; 16-20 weeks for non stock fabrics for Jardinico.

**EARLY BUY:** We will make every effort to ship orders received during the EARLY BUY period within 30 business days of the estimated ship date. All scheduled shipments will be at the factory's convenience.

**TGEX:** Our goal is to ship TG EXPRESS orders within 3-5 business days of the acknowledgment of the order.

**CQS:** Our goal is to ship CANTILEVER QUICK-SHIP orders within 5-7 business days of the acknowledgment of the order.

Notwithstanding anything to the contrary herein, TG does not guarantee that any shipments of any type of product or order will be delivered at or before a date certain. All large quantities may result in partial shipments. This is a goal – not a guarantee – and may be slightly affected by availability of fabrics & consumer demands.

ALL SHIPMENTS - TG shall, in the event of no routing instructions from the buyer; select a carrier, which it feels, in its sole discretion, can adequately handle each shipment.

#### **Order Scheduling:**

Deliveries are subject to fire, storm, flood, war, rebellion, riot, strike or labor trouble, interruptions to transportation, perils of navigation, damage to factory, equipment of facilities, governmental mandates, including the exercise of acts of God, failure of our sources of supply in whole or in part, and other cause beyond our control. We shall not be liable for any damages or failure to deliver or delay in delivery due to any such causes. If possible we will attempt to ship merchandise the week of the requested ship dates.

However, in order to maintain an orderly schedule, we reserve the right to schedule the merchandise shipment to the nearest available production schedule and to ship accordingly.

Our regular business days are Monday through Friday.

#### **Early Buy Orders:**

The deadline for the 2023 Season Early Buy Program is October 1, 2022. These dates are subject to change depending on our production schedule. Due to special payment terms of the Early Buy order, we are unable to restrict or limit the shipping dates; you must be prepared to accept shipment of the Early Buy order at TG's sole convenience. There is a minimum of \$5,000 for Early Buy orders. A 50% deposit may be requested for customers placing their 1st Early Buy order if there were issues with previous orders, the order exceeds the approved credit line or there is custom product that is being ordered. The deposit must be made before the order is scheduled into our system. Ask your Sales Representative for details on our EARLY BUY program.

#### **Freight Charges:**

The shipping charges on your invoice may differ from those on your acknowledgement. This is largely due to instability in today's fuel economy. Please understand that these charges are assessed by the carrier, not TG. These charges can sometimes include fuel surcharges, lift gate, extra delivery charges, as well as standard pallet fees and box pallet fees which may not have been indicated on the preliminary freight quotes. The pallet fees may increase depending on the cost of these items.

If the freight charges are prepaid & added to your invoice, the shipping charges may include any applicable pallet charges. To ensure the most economic freight for our customers, we are constantly reviewing freight rates. If we ship your orders freight collect or 3rd party billing we will bill your company for any applicable pallet charges.

#### **Freight Claims:**

All merchandise is delivered to the carrier in factory new condition. Our FOB shipping points are Baldwin Park, CA or Ningbo, China.

The FOB location depends on your order type and product availability. The carrier accepts responsibility for the safe delivery upon acceptance of the shipment.

TG should be notified immediately regarding any claims. Claims for loss or damage sustained in transit must be filed by the Dealer, as follows:

##### Visible Damage:

It is the Dealer's responsibility to check the merchandise and file a claim with the carrier if the shipment was made using the dealer's carrier and account. Request a claim form from the delivering carrier and file your claim immediately. If the shipment was made using TG's carrier and account, it is the Dealer's responsibility to check the merchandise and notify TG immediately of the situation so that a claim can be filed. In either situation, make a notation on the Bill of Lading/Proof of Delivery as to the nature and extent of the damage and obtain a signature of the carrier's agent. (Failure to adequately describe this information may result in the carrier refusing to honor the claim and TG will not, under any

circumstances, be liable for damage sustained in transit).

##### Concealed Damage:

If damage is discovered when unpacking the merchandise, immediately mark the damaged area and submit a written request for the carrier to inspect. Attach a copy of the concealed damage information. Do not remove the merchandise from the original carton until the carrier inspection is complete. If the merchandise was shipped using TG's carrier and account, it is the Dealer's responsibility to notify TG immediately of the situation so that a claim can be filed. Concealed damage needs to be reported and claim filed within 5 days for all carriers.

##### Shortage:

It is the Dealer's responsibility to inspect all merchandise and to file claims with the carrier in the event of product shortage. Make a notation on the Bill of Lading/Proof of Delivery as to the number of cartons short. TG must also be notified immediately of any shortages. File the claim with the delivery carrier immediately. No claim for shortages, damaged items or errors will be honored unless it is made in writing on the Bill of Lading immediately upon receipt of the shipment. Notwithstanding anything to the contrary in this Agreement, failure to make a claim on the Bill of Lading will constitute a waiver of any rights to a refund or credit.

##### Return Goods:

No returns will be accepted without a written Return Authorization (RA#) from the factory. A request for return must be done within 30 days of delivery and all RA's are valid for 60 days. It is the Dealer's responsibility to follow routing instructions. Please email your Customer Service Representative for an RA#. Your request must include the following information:

- Company name, contact name, number & store hours;
- The TG invoice and/or acknowledgement;
- The item no., number of units to be returned and carton total;
- The reason for the return; and
- Which carrier will be returning the goods and the date of the shipment.

Any item that is returned for credit that is not under TG's warranty policy is subject to a 25% restocking fee (and must be properly packaged) plus inbound and outbound freight charges, if applicable. Any item that is returned for repair or replacement that is not under TG's warranty policy is subject to the applicable repair charges listed in the "Other Fees" section, below. FOR FULL CREDIT CONSIDERATION, RETURNED MERCHANDISE MUST BE BOXED & IN NEW CONDITION. TG will only organize the return of product for warranty determination from the original point of shipment within the US and Canada. Per the Treasure Garden Limited Warranty, Treasure Garden restricts warranty service for TG products to the country where Treasure Garden or its authorized TG retail Dealers originally sold the product.

##### **Errors:**

There may be errors in the prices, descriptions or images of certain merchandise in our price list or sales material. We reserve the right to restrict orders of those items.

##### **Other Fees:**

These fees apply to both contract accounts and retail Dealers.

- Non-warranty repairs are subject to a labor charge of \$50 per hour plus applicable parts, inbound and outbound freight charges. Please allow at least 5 business days for processing.
- A \$15 handling fee will be added to any purchase under \$50. To avoid this fee, please accumulate your product needs and place orders together. DOES NOT APPLY TO PARTS, FABRIC BY THE YARD OR DISPLAY STANDS.
- A \$15 drop shipment fee will be added to drop shipment orders. We can drop ship orders to US addresses only. The appropriate sales and use tax will be added to the orders unless we have a resale certification for the state that the items are being shipped to. Depending on the item, additional delivery charges may apply. TG reserves the right to rescind or modify, at its sole discretion, drop shipments or the drop shipment of specific items.
- A \$25 service charge will be assessed on any returned check.
- Residential delivery fees, lift-gate fees, limited access and "call before delivery" fees vary depending on the carrier.
- A Materials Handling Fee may be assessed for palletized orders shipping LTL freight collect or when special labels are required to print for each order.

##### **Shipping:**

Most TG products can be shipped using parcel companies (UPS, FedEx or other). Some of our larger or heavier products however, must be shipped with a trucking company. Such products are identified with the "Truck Only". TG can only ship to addresses in the US and Canada. If shipping to Canada, you must have your own broker to clear items through customs and this information must be provided with the purchase order.

##### **Treasure Garden Storage Policy:**

We reserve the right to assess storage fees if you are not able to receive the product when Treasure Garden is ready to ship, your carrier does not pick up within 3 days of notification that the shipment is ready or after a 3-day grace period\*. The grace period starts the day after the original Estimated Ship Date on your Order Acknowledgement (or the date the product is ready to ship). When the grace period expires, the following storage policy and pricing will be applied:

- Un-palletized orders are \$50 per day\*
- Palletized orders are \$50 per day\*; plus an additional \$20 per pallet

\*All time frames referenced in policy are business days

† Customer is responsible for all shipping charges if they are unable to receive shipment when carrier is ready to deliver. This includes but is not limited to, storage and re-delivery fees.

†† Storage is not available for Cash In Advance customers.



**Payments:**

Payment will be accepted in US Dollars only. If a deposit or pre-payment is paid by a standard business check drawn on a domestic banking institution, please allow 2-5 business days from TG's deposit date for your funds to clear. If paid by a standard business check drawn on an International banking institution, please allow 4-6 weeks from TG's deposit date for your funds to clear. If your deposit is prepaid via wire transfer, please allow 1 business day for your funds to clear. Invoice payments should be sent to be received on or before the due date at our corporate office in Baldwin Park, CA at the address in the "Notices" section, below. Payments made in a different manner may be delayed.

**Pricing:**

"MSRP" means the Manufacturer's Suggested Retail Price as set forth in this Catalog. "MAP" means the Minimum Advertised Price as set forth in this paragraph. Dealers must adhere to MAP requirements when advertising via any traditional media, in all online advertising, online comparison price shopping, and landing pages. Dealers cannot advertise TG products below a published Net MAP price list effective the start of each fiscal year. TG reserves the right to adjust MAP pricing based on MSRP and/or MSRP pricing, changes due to tariff implementation and/or other unforeseen market conditions, as needed during the fiscal year. This net pricing is inclusive of, but not limited to, discounts such as coupons, promo codes, email "sign up" discounts and sales tax. In addition, no advertisements may state or otherwise suggest that the TG MSRP is higher than the actual MSRP as set forth in this catalog. It is also incumbent on all dealers to update their pricing October 1, 2022 for 2023 season to reflect any changes to MSRP and MAP that might occur. MAP Policy may vary for international dealers, please see your local sales representatives for details.

**Minimum Advertised Price Requirements:**

As in any Minimum Advertised Price ("MAP") program, the intent is to uphold the integrity of the Treasure Garden line of products and protect the investments made by Treasure Garden and its Dealers and retail partners. Violating MAP requirements only serves to devalue the brand in the eyes of the consumer. These MAP requirements apply to any Dealers advertising TG products via traditional media including, but not limited to, newspapers, mailers, inserts, circulars, magazines, catalogs, television and radio. In addition, the MAP requirements apply to any Dealers selling or advertising TG products online and/or having a checkout/cart system.

**MAP Policy Violation Enforcement:**

TG reserves the right to determine, in its sole and unfettered discretion, whether a violation of the MAP requirements has occurred. If TG determines that a Dealer has violated the MAP requirements, TG may, in its sole and unfettered discretion, terminate its relationship with the Dealer without notice or an opportunity to cure. The Dealer agrees that money damages or other legal remedies would not, standing alone, be a sufficient or adequate remedy for any breach or violation of the MAP requirements. As such, in addition to all other remedies available to TG, TG shall be entitled to an injunction restraining such breach or violation and to other equitable relief, including specific performance, without a bond or other security being required.

**Product Advertising:**

All TG products advertised may include the Treasure Garden name in the product description. Product advertising may include proprietary names (e.g., O'bravia®, Solefin®, etc.) and the Treasure Garden logo in product descriptions. Product names cannot be changed without prior approval (e.g. EVO, Polaris, etc.). Dealers may use their own images of TG products that they have taken themselves OR use images offered in TeamTG. Treasure Garden logos and logos of proprietary products will be provided on TeamTG. Lifestyle images provided by Treasure Garden should not be altered without prior approval. The Dealer's permission to use the Treasure Garden brand, tradenames, logos, images, and any intellectual property is subject to the Dealer's strict compliance with this Agreement including, but not limited to, the MAP requirements.

**Bulk Sale Restrictions:**

If a Dealer decides to resell product to a third party said Dealer is responsible for any warranty or service issues, as well as is still bound to this agreement. The third party is not under agreement with TG, it is the Dealer that is doing business with TG.

**Duty to Notify TG of Complaints:**

Dealers shall make a careful and thorough inspection of all goods received. Subject to and without limitation of the requirements of the "Freight Claims" section above, Dealers must notify TG in writing of any complaints or issues, whether existing or reasonably foreseeable, relating to TG's performance including, but not limited to, discrepancies in quantity or description of items delivered, defects or potential defects in items delivered, or any other issue whatsoever relating to TG's performance (except issues relating to billing disputes, which are dealt with in the next section.) Notice shall be provided to TG within 30 days of:

(i) the Dealer's receipt of any defective or non-conforming goods, or (ii) the time any other issue complained of came, or should, with reasonable care, have come to Dealer's attention – whichever is earlier. Unless timely notification is received by TG in accordance with the terms hereof, which notice shall identify with particularity all complaints or issues asserted by the Dealer, the Dealer irrevocably waives any and all complaints relating to any defective or non-conforming product or any other issue whatsoever relating to TG's performance and the Dealer shall have no recourse against TG. The Dealer shall be solely responsible for retaining proof that the written notice required by this section was received by TG.

**Payment Obligations:**

Dealers agree to examine immediately upon receipt each of TG's statements of account,

invoices, or other billing statements (collectively, "Bills"), and to notify TG in writing of any disputed Bills within 10 days of receipt. Such disputes may include, but are not limited to, disputes relating to charges for items that were billed but not received; charges for product that was received but not ordered; or charges for items that were returned, refused, credited, or have a freight claim pending. Dealers will not withhold payment when disputes arise. Only the disputed portion of a timely disputed past-due balance may be withheld. Unless timely notification is provided to TG in accordance with the terms hereof, which notice shall identify with particularity any and all objections to any of TG's Bills, the Dealer irrevocably waives any and all objections to TG's Bills. In addition, the Dealer agrees that its obligation to pay TG is separate and independent from any obligations TG may have to the Dealer. In the event the Dealer fails to pay TG in accordance with the terms hereof, the Dealer irrevocably waives the right to assert any and all claims, offsets, or any other defenses whatsoever to TG's right to payment. The Dealer further agrees that any payments to TG may be applied to any invoices or other indebtedness owed to TG, in TG's sole and absolute discretion. The Dealer shall be solely responsible for retaining proof that the written notice required by this section was received by TG.

Statements are sent out on the 1st business day of each month and mid – month.

**Adequate Assurance & Right to Suspend Delivery:**

Without limitation to any of TG's rights hereunder, if the Dealer fails to fulfill the terms of payment of any invoice, or fails to perform any other obligation whatsoever to TG or if there is change in ownership or if the financial condition of the Dealer shall become impaired or unsatisfactory to TG in TG's sole discretion, or if necessitated by any acts of governmental authority, TG reserves the right to change the terms of payment, discontinue further shipments, and/or cancel all orders and deliveries in progress to Dealer, without notice, until all past due payments are made in full or such acts of governmental authority shall have been complied with or Dealer has provided security satisfactory to TG, in TG's sole discretion, which may include, by way of example only, cash in advance or proforma terms.

**Attorneys' Fees:**

The Dealer agrees that it shall be liable for all of TG's attorneys' fees (including local counsel fees), experts' fees, accountants' fees, court fees, collection costs, collection agency fees (if applicable), and any other expenses, whether or not incurred in connection with litigation or arbitration, arising from the breach of any term of this agreement by the Dealer, and/or in connection with the enforcement of any judgment or award rendered in favor of TG.

**Governing Law:**

You agree that all matters relating to your purchase and use of TG products, including all disputes, will be governed by the laws of the United States and by the laws of the State of California without regard to its conflicts of law provisions. You agree to the personal jurisdiction by and venue in the state and federal courts in Los Angeles County, California, and waive any objection to such jurisdiction or venue.

**No Waiver:**

None of TG's rights hereunder will be deemed to be waived or modified in any way based upon the manner in which this Agreement is performed or TG's failure to enforce its rights hereunder or insist on strict and timely performance of the Dealer's obligations. Without limitation to the foregoing, acceptance of payment outside of the stated credit terms shall not operate as a waiver of the stated credit terms.

**Limitation on Liability:**

In no event will TG be liable to the Dealer for any lost profits, lost savings, or any consequential, incidental or special damages arising out of or in connection with the parties' relationship, even if TG has been put on notice of the possibility of such damages. Without limitation to the foregoing, under no circumstances will TG be liable to the Dealer for punitive damages.

**Disclaimer:**

Please note that TG, reserves the right to alter or modify product styles and to discontinue frames and fabrics without notice. For more information about TG products, please contact us at: (626) 814-0168 or email: [info@treasuregarden.com](mailto:info@treasuregarden.com)

**Mount Kit Disclaimer:** The mount kit should only be professionally installed by a licensed contractor. Treasure Garden® assumes no liability and expressly disclaims any responsibility for injuries or damages arising from or related to the failure of buyer to have the mount kit installed by a licensed professional contractor. Treasure Garden makes no warranty except as expressly stated herein, and no warranty except Title to Materials furnished shall be implied with respect to this order.

**Disclaimer of Warranties:** Except as herein expressly set forth, this product is sold "as is" and "with all faults", and without any implied warranty of merchantability – which warranty is hereby expressly excluded. This product is sold without any implied warranty of fitness for a particular purpose – which warranty is hereby expressly excluded. Moreover, there are no warranties which extend beyond the description on the face hereof.

**Notices:**

All written notices required hereunder shall be ineffective unless sent to the following addresses by Federal Express and email:

**info@treasuregarden.com** – and – **Treasure Garden, Inc.**  
13401 Brooks Drive  
Baldwin Park, CA 91706

**Headings:**

Section headings are inserted for ease of reference only and shall have no effect on the interpretation of this agreement.

## Warranty/Guarantee

Treasure Garden items are designed for residential use and are not warranted for commercial applications (unless specified for Commercial use).

### LIMITED WARRANTY (Frames and Accessories)



#### One (1) year

Starlux AKZ Plus Rechargeable Battery Pack  
AG19A Cantilever style  
Quad Pulley Lift – UM8091 style  
Glide Tilt styles  
Push Button Tilt styles  
Umbrella Bases & Accessories  
Umbrella Lights  
Outdoor Rug  
Protective Furniture Covers



#### Two (2) years

Starlux AKZ Plus Cantilever style  
AKZ Plus Cantilever styles  
AG25T Cantilever styles  
Shanghai Collar Tilt – USA459 style  
Starlux Collar Tilt – UM800\_LX style  
Collar Tilt – UM80\_\_ series  
Auto Tilt – UM81\_\_ series  
Auto Tilt – UM8810RT style  
Crank Lift – UM8811RT style



#### Three (3) years

Commercial – UCP40\_ series

#### Limited Warranty Includes:

Powder coated finish, frame, ribs, finial, tilt, cord, crank handle, housing, canopy and rib pocket seams. If a defect in the original material or workmanship appears during the warranty period on any Treasure Garden product; Treasure Garden, at its option, will repair or replace the product without charge.

#### Authorized Retailer:

Requests for returns must be FAXED in to **(888) 821-8868**  
Attn.: Customer Service or contact a Customer Service Rep.

#### Limited Warranty Fabric (Furniture Grade):

The following fabric lines have a limited warranty against fading for:  
5 years - Sunbrella®/Outdura®/Bliss  
4 years - O'bravia®

The Limited Warranty only applies to TG product purchased directly from Treasure Garden, Inc. and its affiliates, or an authorized TG retail Dealer, as defined in our Terms and Conditions; the Limited Warranty is not transferable. Should the Purchaser or Owner sell the TG product to another party, the warranty will not transfer to the new owner.

#### What Is NOT Covered:

Failure caused by unreasonable or abusive use, or failure caused by neglect of reasonable and necessary care, and any modification to product are not covered by this warranty. We will only warranty products which are properly secured to an adequate base or mounting system and adhere to our required base weight minimums.

Additionally, acts of nature (including but not limited to wind, hurricanes, tornadoes, and storms) are not covered by this warranty. This warranty covers return freight of any warranted product only for the first year. This warranty gives you specific legal rights and you may have other rights which vary from state to state.

Closeout and promotional items sold by the dealer as is are not covered by this warranty.

#### Wind Damage:

Treasure Garden highly recommends that no umbrella, regardless of size or weight, ever be left unattended in the open position. In windy conditions, it is further recommended that umbrellas be closed, removed from their base, and stored or laid horizontally. This will reduce the risk of personal injury, damage to your umbrella, furniture, and other belongings or property. To ensure stability of your umbrella, please observe proper placement, and use sufficient base weight. This catalog contains minimum recommendations for necessary weight for each style. Keep umbrella properly secured to umbrella base at all times. Thoroughly read and follow all provided instruction manuals.

#### WIND DAMAGE IS NOT COVERED UNDER OUR LIMITED WARRANTY.

#### Irregularities in Production Process:

The possibility of "Irregularities" in the product surface may occur during the production process. However, these irregularities do not reduce the quality of the product. Treasure Garden monitors every stage of production to ensure a clean and consistent appearance on every part.

#### Rust:

Rust is a natural part of the aging process of all Steel or Iron based materials and is therefore NOT considered a defect. Treasure Garden Cast Iron & Steel plate bases are designed to require minimum maintenance. Bases should be kept clean.

Do not let dirt build up on the bases. Cleaning with mild soap and water, and seasonal touch-up of any scratches, chips or occasional rust seepage from crevices or hidden, un-finishable surfaces inherent in some designs is all that is required. Touch Up paint in matching frame colors are available through your retail dealer. Never leave bases standing in water. To keep your bases looking their best, you may wish to store them when not in use for an extended period of time.

#### Seaside and Indoor Pool Usage:

CAUTION: Seaside and indoor pool use, salt & chlorides can accumulate on the powder coat finish, leading to finish failure. Failure or neglect to make needed cleanings may cause paint to blister, and such failure will void limited warranty.

#### International Returns:

If an item is found to be under warranty Treasure Garden shall only be responsible for ground shipping charges to the location of the product within the continental United States. Any duties, express, international or special shipping charges are at the expense of the retail dealer or consumer.

**IMPORTANT RESTRICTION FOR TG PRODUCTS WARRANTY SERVICE:**  
Treasure Garden restricts warranty service for TG products to the country where Treasure Garden or its authorized TG retail Dealers originally sold the product.

**NO RETURNS ON CUSTOM, VALANCE OR DESIGNER CANOPY STYLE UMBRELLAS.**

**THE SELLER DISCLAIMS ANY IMPLIED WARRANTY OF MERCHANTABILITY.**



Shademaker and Jardinico® manufacture all its shade styles from the finest aluminum alloys to ensure the strength, durability, and integrity of each and every style. We pride ourselves as a totally vertical operation. This means that we manufacture and produce over 90% of the components used in our products from the raw state. We can monitor every stage of the manufacturing process and maintain a consistent level of quality.

Our goal is that each and every Shademaker and Jardinico style will exceed your expectations.

Our **Limited Warranty** is outlined below. NOTE: Wind damage is not covered under any manufacturer's warranty.

#### SHADEMAKER

##### Libra, Atlas, Astral, Solaris, Polaris, Orion

###### 10 Year Limited Warranty

- Mast, boom, head fitting, elbow, center post/side post, arms, ribs, upper and lower hub, and stainless steel hardware.

###### 5 Year Limited Warranty

- Frame finishes, including powder coated.
- Lift system components, including crank mechanism.

##### Titan, Infinity, Geomet Bases

###### 10 Year Limited Warranty

- Galvanized frame
- Galvanized steel plates

###### 5 Year Limited Warranty

- Powder coat finish
- Base lid

##### Athens, Aurora Bases

###### 2 Year Limited Warranty

- Cast aluminum base

###### 1 Year Limited Warranty

- Base wheels
- Stem
- Powder coat finish

##### External Stem, Mount Kits, Steel Base Weights, Steel Base, Monaco Base, Commercial Base, Add-on Weight, Protective Covers

###### 1 Year Limited Warranty

- Stem, adapter plate and in-ground fitting
- Base wheels
- Powder coat finish

#### JARDINICO

##### JCP.101, JCP.201, JCP.301, JCP.401, JCP.501, JCB.101, JCB.301, JCB.401

###### 5 Year Limited Warranty

- Mast, head fitting, elbow, center post/side post, arms, ribs, top and bottom hub, stainless steel hardware, and bases
- Powder coat finish

##### Mount Kits, Protective Covers, Accessories

###### 1 Year Limited Warranty

- Adapter plate, in-ground fitting
- Wheels

#### FABRIC

**10 Year Limited Warranty** applies to Sunbrella awning and marine grade fabrics collection. Visit [www.sunbrella.com](http://www.sunbrella.com) for more details. Labor charges are not covered under this limited warranty. NOTE: Sunbrella awning/marine fabric is treated with a finish which gives the fabric its water repellency and a firmer hand which helps in the sewing and fabrication of the products. Mark-off/Crazing may appear as white scuff marks or thin white lines on the fabric which will normally diminish or go away with normal weathering and will not affect the overall performance of the product.

**5 Year Limited Warranty** applies to Glen Raven FIRESIST® and Sunbrella® furniture grade, Outdura® furniture grade, and O'bravia® awning grade fabrics. Visit [www.sunbrella.com](http://www.sunbrella.com), [www.outdura.sattler.com](http://www.outdura.sattler.com), and [www.obravia.com](http://www.obravia.com) for more details.

#### What Is NOT Covered:

Failure caused by unreasonable or abusive use, or failure caused by neglect of reasonable and necessary care, and any modification to product are not covered by this warranty. We will only warranty products which are properly secured to an adequate base or mounting system and adhere to our required base weight minimums. If the powder coat finish flakes, bubbles, peels or loses color; Shademaker/Jardinico will re-finish or replace the defective base at its discretion. Normal wear and tear is not covered under this limited warranty. Labor charges are not covered under this limited warranty.

Additionally, acts of nature (including but not limited to wind, hurricanes, tornadoes, and storms) are not covered by this warranty. This warranty covers return freight of any warranted product only for the first year. This warranty gives you specific legal rights and you may have other rights which vary from state to state.

Closeout and promotional items sold by the dealer as is are not covered by this warranty.

#### Wind Damage:

Shademaker and Jardinico highly recommends that no umbrella, regardless of size or weight, ever be left unattended in the open position. In windy conditions, it is further recommended that umbrellas be closed, removed from their base, and stored or laid horizontally. This will reduce the risk of personal injury, damage to your umbrella, furniture, and other belongings or property. To ensure stability of your umbrella, please observe proper placement, and use sufficient base weight. This catalog contains minimum recommendations for necessary weight for each style. Keep umbrella properly secured to umbrella base at all times. Thoroughly read and follow all provided instruction manuals.

#### WIND DAMAGE IS NOT COVERED UNDER OUR LIMITED WARRANTY.

#### Seaside and Indoor Pool Usage:

CAUTION: Seaside and indoor pool use, salt & chlorides can accumulate on the powder coat finish, leading to finish failure. Failure or neglect to make needed cleanings may cause paint to blister, and such failure will void limited warranty.

#### Irregularities in Production Process:

The possibility of "Irregularities" in the product surface may occur during the production process. However, these irregularities do not reduce the quality of the product. Shademaker and Jardinico monitors every stage of production to ensure a clean and consistent appearance on every part.

#### Rust:

Rust is a natural part of the aging process of all steel based materials and is therefore NOT considered a defect. Steel plate bases are designed to require minimum maintenance. Bases should be kept clean. Do not let dirt build up on the bases. Never leave bases standing in water. To keep your bases looking their best, you may wish to store them when not in use for an extended period of time.

#### International Returns:

If an item is found to be under warranty Shademaker and Jardinico shall only be responsible for ground shipping charges to the location of the product within the continental United States and Canada. Any duties, express, international or special shipping charges are at the expense of the retail dealer or consumer.

#### Important Restriction for Shademaker and Jardinico products Warranty Service:

Shademaker and Jardinico restricts warranty service products to the country where Shademaker, Jardinico or its authorized retail dealers originally sold the product.

It is our policy to continuously improve designs, materials and manufacturing methods in order to provide you with the finest products. Therefore, variations in specifications, materials, prices, styles and finishes may be made without notice.

#### NO RETURNS ON CUSTOM, VALANCE OR DESIGNER CANOPY STYLE UMBRELLAS.

#### THE SELLER DISCLAIMS ANY IMPLIED WARRANTY OF MERCHANTABILITY.

Those filing warranty claims will be responsible for all shipping, handling, and freight charges on all claims to Shademaker/Jardinico in Baldwin Park, CA. All warranty claims must be submitted with the original proof of purchase, date of purchase, name of dealer, and the description of the damage. The Shademaker and Jardinico warranty is not transferable. Shademaker and Jardinico reserves the right to repair, replace, and/or redesign any product that is returned under a warranty claim.

For questions, contact Shademaker/Jardinico Customer Service:  
**626-338-8810, [info@shademakerusa.com](mailto:info@shademakerusa.com) or [info@jardinicousa.com](mailto:info@jardinicousa.com)**



**COM Requirement Form** (Customer's Own Material)  
FAX or Email Request to: **888.821.8868** or [order@treasuregarden.com](mailto:order@treasuregarden.com)

Please fill in all fields. Shaded areas to be filled by Treasure Garden.

Company: \_\_\_\_\_  
Contact: \_\_\_\_\_  
Address: \_\_\_\_\_  
City, State, Zip: \_\_\_\_\_  
Phone/Fax: \_\_\_\_\_

**PO#** \_\_\_\_\_  
Customer No.: \_\_\_\_\_  
Written By: \_\_\_\_\_  
Date: \_\_\_\_\_

**FABRIC SHIPPING FROM:**

Name: \_\_\_\_\_  
Phone: \_\_\_\_\_

**SHIP FABRIC TO:** Treasure Garden  
13401 Brooks Drive  
Baldwin Park, CA 91706  
626-814-0168

QTY.	Umbrella Item No.	Fabric No.	Fabric Name	Fabric Mfg.	Fabric Type Awning/Outdoor	Description	Stripes* Yes/No	Repeat Yes/No	Width 46"/54"	Yardage Required	Proceed Yes/No
									in.		
									in.		

**\*NO RAILROAD**

**IMPORTANT:**

- Must submit a **9"x 9"** swatch to ensure fabric can be used for the requested umbrella(s).
- Do not ship fabric until request has been approved. If approved, orders will not be scheduled for production until fabric is received. A revised acknowledgement with anticipated ship date will be sent.
- If the COM fabric is sent directly from an outside source – information regarding your order must be included to match the fabric to your Purchase Order.
- COM fabric received without any reference to a Purchase Order No., may be refused.
- **STRIPED FABRICS MUST BE ORDERED IN PAIRS – NO STRIPES ON RECTANGLE UMBRELLAS OR SHANGHAI COLLAR TILT.** NOTE: For stripes, please include the whole stripe repeat.
- Additional yardage will be requested (as necessary) and/or unused COM returned.

©2022 TREASURE GARDEN, INC. ALL RIGHTS RESERVED.

**Please include a copy of this COM Requirement Form with your Purchase Order when submitting.**

NO RETURNS WILL BE ALLOWED – WARRANTY DOES NOT APPLY TO COM FABRIC





13401 Brooks Drive, Baldwin Park, CA 91706  
 Tel. (626) 814-0168 | Fax (626) 814-2001 | Toll Free Fax (888) 821-8868  
 email: order@treasuregarden.com | www.treasuregarden.com

# SALES ORDER FORM

CUSTOMER:  NEW  
 EXISTING

ACCOUNT # \_\_\_\_\_

PO # \_\_\_\_\_

BILL TO: \_\_\_\_\_  
 COMPANY NAME  
 \_\_\_\_\_  
 ADDRESS  
 \_\_\_\_\_  
 CITY STATE ZIP  
 \_\_\_\_\_  
 PHONE  
 \_\_\_\_\_

SHIP TO: \_\_\_\_\_  
 NAME  
 \_\_\_\_\_  
 ADDRESS  
 \_\_\_\_\_  
 CITY STATE ZIP  
 \_\_\_\_\_  
 PHONE (DESTINATION / SHIP TO ADDRESS)  
 \_\_\_\_\_

CHOOSE ONE:  RESIDENTIAL  COMMERCIAL

PHONE		FAX		ORDER TYPE		<input type="checkbox"/> TGEX <input type="checkbox"/> CUSTOM <input type="checkbox"/> EB <input type="checkbox"/> CQS <input type="checkbox"/> SP <input type="checkbox"/> DROP SHIPMENT (\$15 Fee Applies)	
ORDER DATE	COST FACTOR	BUYER	TERMS	SALES PERSON	REQUESTED SHIP DATE	SHIP VIA	WILL CALL

FOB BALDWIN PARK, CA  
 FREIGHT COLLECT  
 PREPAY & ADD

ITEM Complete for ALL product categories.		UMBRELLA FABRIC Complete for all UMBRELLA categories.				
QTY.	ITEM NO.	FABRIC NUMBER(S) DESCRIPTION(S)	DESIGNER COVER <input checked="" type="checkbox"/>	SPECIAL INSTRUCTIONS i.e.: Tag Name, Valance, DWV, etc.	UNIT PRICE	
			<input type="checkbox"/> DC ___			
			<input type="checkbox"/> DC ___			
			<input type="checkbox"/> DC ___			
			<input type="checkbox"/> DC ___			
			<input type="checkbox"/> DC ___			
			<input type="checkbox"/> DC ___			
			<input type="checkbox"/> DC ___			
			<input type="checkbox"/> DC ___			
			<input type="checkbox"/> DC ___			
			<input type="checkbox"/> DC ___			
			<input type="checkbox"/> DC ___			
			<input type="checkbox"/> DC ___			
			<input type="checkbox"/> DC ___			
			<input type="checkbox"/> DC ___			
			<input type="checkbox"/> DC ___			
			<input type="checkbox"/> DC ___			
			<input type="checkbox"/> DC ___			
			<input type="checkbox"/> DC ___			
			<input type="checkbox"/> DC ___			
			<input type="checkbox"/> DC ___			
			<input type="checkbox"/> DC ___			

7823, 7824 AND STRIPED FABRICS NOT AVAILABLE ON SQUARE OR RECTANGLE UMBRELLAS. NO STRIPED FABRICS ON SHANGHAI COLLAR TILT.

- 1. EB = Early Buy Orders from 8/5/22 – 10/1/22 and written at 2023 pricing.  
All EB invoices reflect NET COSTS.
- 2. TGEX = TG EXPRESS QUICK-SHIP PROGRAM
- 3. CQS = CANTILEVER QUICK-SHIP PROGRAM
- 4. CUSTOM = STOCK/NON-STOCK FABRICS
- 5. SP = SPECIAL PROMOTIONS

Written By: \_\_\_\_\_

Date: \_\_\_\_ / \_\_\_\_ / \_\_\_\_

**NO RETURNS ON CUSTOM, VALANCE OR DESIGNER CANOPY STYLE UMBRELLAS.**



**Shown:**  
Umbrella:  
UM8009  
40433 Cast Silver

Umbrella Light:  
EVO-09





**Treasure Garden, Inc.**  
13401 Brooks Drive  
Baldwin Park, CA 91706  
p (626) 814-0168  
f (888) 821-8868  
info@treasuregarden.com

**treasuregarden.com**